

OFFICIAL PROGRAM - 50¢

MEMORIAL
STADIUM
OCTOBER 31, 1964
2 P.M.

CLEMSON

VIRGINIA

IPTAY
DAY



PHIL NEED

FOR SAFETY -- CONVENIENCE COMFORT AND ECONOMY



Ride New

AIR-SUSPENSION

TRAILWAYS COACHES

☆ You board and leave your Trailways bus right in the heart of town—so simple and convenient for business or shopping trips. And what comfortable travel in these new buses! Air-suspension “springs” . . . tinted glass . . . deep, reclining seats

. . . rest rooms . . . cooled, constantly conditioned air. Trailways drivers are unexcelled in their record for safety . . . noted for their courtesy. Next time, go Trailways, and you'll see why it's known as the “Route of Southern Hospitality.”

7 Thru-Lines Daily
As Follows: From
Anderson or Greenville
Via Atlanta, Ga.
To Houston Texas
Via Atlanta to
Jackson, Miss.
Via Atlanta to
Tallahassee, Fla.
Via Atlanta to
Dallas, Texas
Via Atlanta to
Wichita Falls, Texas
Via Atlanta to
Texarkana, Texas
Via Atlanta to
New Orleans, La.



Three Thru-Lines
Daily to Norfolk, Va.



Two Trips
Daily to Columbia
and Myrtle Beach



Seven Thru Trips
Daily to Charlotte, N. C.
(Thru-Liners)



Six Trips Daily to
New York City
(Three Thru-Liners)



Three Thru-Liners Daily
To Cleveland, Ohio*

*one change



For Charter or Schedule
Information Call Your

**TRAILWAYS
AGENT**

Phone CANal 4-4381
ANDERSON, S. C.

Carolina Scenic Trailways

SPARTANBURG, SOUTH CAROLINA
GREENVILLE, SOUTH CAROLINA
CLEMSON, SOUTH CAROLINA

TELEPHONE 583-3669
TELEPHONE CEdar 9-5308
TELEPHONE 654-2373



TRAILWAYS

*the route
of the*

THRU-LINERS



Official Program



Published By
ATHLETIC DEPARTMENT
CLEMSON UNIVERSITY

Edited By
BOB BRADLEY
Director of Sports Information

Represented for National Advertising by SPENCER ADVERTISING COMPANY
271 Madison Avenue New York 16, New York

Photography by Jim Burns, Billy Cromer, and Charles Haralson of Clemson;
Jim Laughead and Jim Bradley of Dallas, Texas

EMERGENCIES

In any emergency of any nature, come to the right side door of the press box (as you face press box), or contact any usher on duty. First aid stations are on either side of field beneath stands with trained personnel on duty. Telephones are located at the northeast, northwest, southeast, and southwest ticket booths.

RESTROOMS

Ladies' and men's restrooms are located beneath the stands and can be reached by exit from any portal. There are 4 ladies' and 4 men's restrooms on each side of the stadium and one each under the west end zone stands.

CONCESSION STANDS

Concession stands are located underneath each side of the stadium and west end stands and can be reached by exit from any portal. The stands handle soft drinks, sandwiches, cigarettes, popcorn, peanuts, candy, etc. Vendors also sell these items in the stands.

IN LEAVING

In leaving the stadium, please give utmost heed to the directions from officers on duty. New parking lots and exits roads have been added this year for your convenience. Please cooperate with traffic officers. Cars will be cleared from parking lots as quickly as possible.

1964 Clemson University Varsity Football Squad

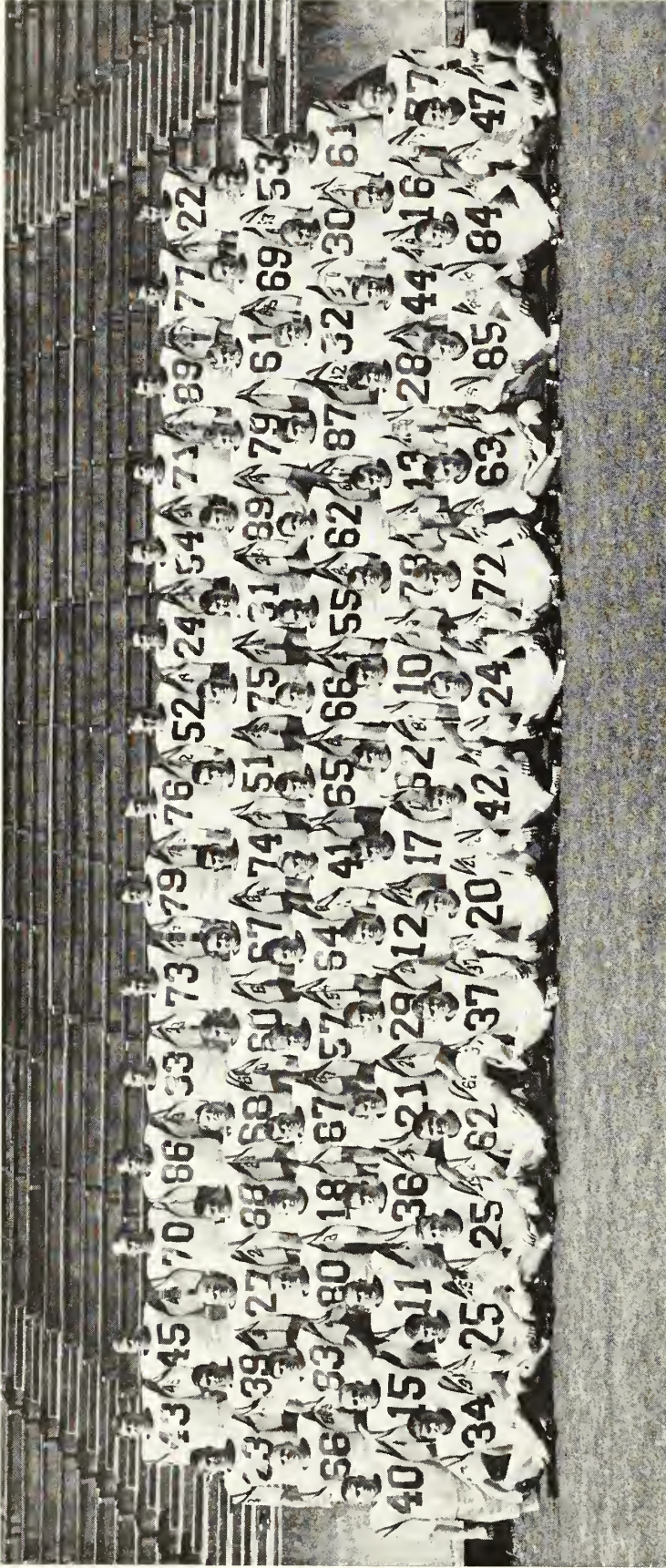

Seventy-six Tigers, one of the smallest squads in recent Clemson history, posed for pictures August 31st, the day before football practice started. This group will form Coach Frank Howard's 25th Clemson team.

Front row, left to right, Bill Koehler, Calvin Rivers, Billy Ward, Frank Cox, Phil Marion, Bobby Long, Donnie Henderson, Dick Grimstead, Mac McMurray, Lou Portas, Charlie Meadowcroft, Ted Petoskey and Billy Eford.

Second row, left to right, Hugh Mauldin, Flip Phillips, Thomas Ray, Bill Buie, Billy Loving, Frank Liberatore, Jim Ruffner, Jimmy Bell, Ted Katana, Buddy Nance, Ronnie Way, Rossie Turpin, Bob Harner, Hal Davis, Gary Rankin and Dan Godfrey.

Third row, left to right, Ken Roberts, Bill Sharpe, Mike Douglas, Gary Keypley, Stu Caplan, Bill Hecht, Johnny Palmer, Ronnie Fowler, Henry Gerald, Ted Moore, John Cline, Lynn Craig, Bill Dyson, Bob Baldwin, Jay Cooper and Larry Keys.

Fourth row, left to right, Joe Sellers, Don Barfield, George Sutton, Hoss Hostetler, Bruce McClure, Richard Cooper, Joe Blackwell, Mike Facciolo, Robert Hughes, Butch Robbins, Pat Crain, Jimmy Putz, Butch Pearson, Ralph Nuzzaci and Ted Bunton.

Fifth row, left to right, Frank Pearce, Wayne Page, Ricky Johnson, Mike Troy, Charlie Dumas, Johnny Boyette, Keith Smith, Fudd Rogers, Larry McPherson, Ellis Dantzler, Joe Waldrep, Randy Smith, Wayne Bell, Vince Straszynski and Jimmy Logan.

now it's Pepsi
for those who think young

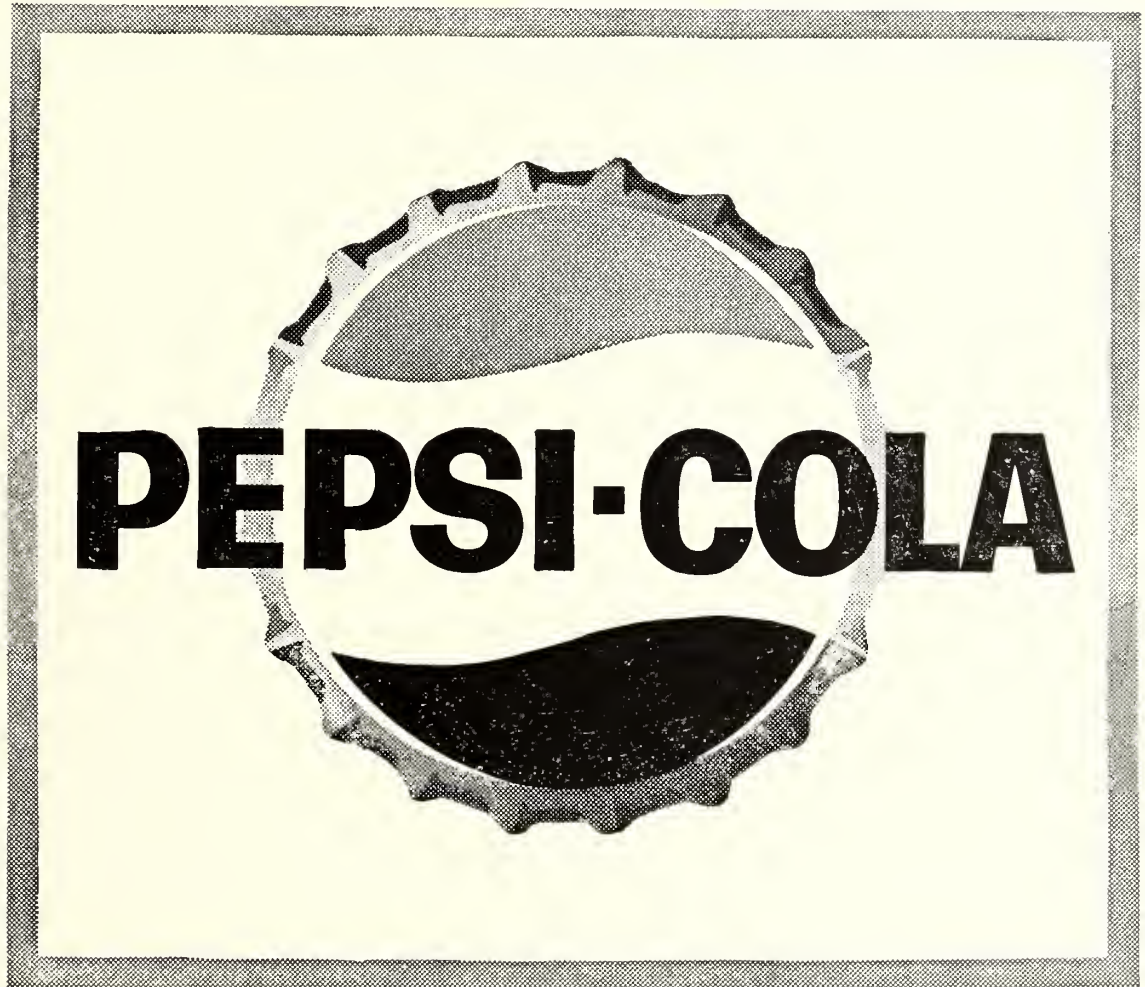

TERRY BOTTLING COMPANY

ANDERSON, S. C. and GREENWOOD, S. C.

Under appointment from Pepsi-Cola Co., New York



Dr. R. M. Cooper, President of the Board

CLEMSON BOARD OF TRUSTEES

Life Members

Dr. R. M. Cooper, President	Wisacky
Dr. Edgar A. Brown	Barnwell
Dr. James F. Byrnes	Columbia
Dr. Robert R. Coker	Hartsville
Dr. Charles E. Daniel	Greenville
Dr. James C. Self	Greenwood
Winchester Smith	Williston

Term Expires 1966

L. D. Holmes	Johnston
A. M. Quattlebaum	Florence
E. Oswald Lightsey	Hampton

Term Expires 1968

T. Kenneth Cribb	Spartanburg
W. Gordon McCabe, Jr.	Greenville
Paul Quattlebaum, Jr.	Charleston

The Products of
AMERICAN BAKERIES
 Are Unequaled



Bakers of Delicious, Wholesome

MERITA
 Bread and Cakes



AMERICAN BAKERIES COMPANIES
 Anderson, South Carolina

1964 BOARD OF VISITORS

Sen. Grover F. Bowers, Jr.	Estill
Harold S. Musk, Jr.	Charleston
Tom W. Smith	Williston
Sen. Frank E. Timmerman	Edgefield
Henry Blohm	Greenwood
A. A. Watters, Jr.	Spartanburg
Mayor Robert L. Stoddard	Spartanburg
J. Calvin Rivers	Chesterfield
William H. Grier	Rock Hill
David L. White	Hartsville
James B. Redfearn	Hartsville
E. H. Seim, Hold-Over Member	Hampton

Welcome

We are happy to have you in Memorial Stadium. We are proud of our Tiger football team and of Coach Frank Howard, who is beginning his twenty-fifth year as Clemson's head coach and 34th year on the Clemson staff. We are proud of the stadium itself, designed for your comfort and pleasure.

We will be even happier if you will take time to see other parts of the Clemson campus. You will observe growth and improvement in many places. Those of you visiting us for the first time will be impressed, we hope, by Clemson's physical plant in its setting of natural beauty.

This year Clemson became a university in name, as it has been in fact for some time. Clemson is deeply involved in all the activities and is sincerely committed to the attitudes that make a true university. We are engaged in teaching undergraduate men and women, and graduate students, in many fields leading to bachelors', masters', and doctors' degrees. We are engaged in research dedicated to the pursuit of truth and the advancement of science. We are engaged in public service for South Carolina and the nation.

We hope you enjoy your stay here.

We hope you come often and give us a chance to show you Clemson University at work for education of the highest quality.

Robert C. Edwards, President



Clemson University Administrators



Melford A. Wilson, V. Pres.
For Business and Finance
and Comptroller



Wright Bryan, V. Pres.
For Development



G. E. Metz, Secretary
Board of Trustees
Asst. to the President



Walter T. Cox
Dean, Student Affairs



Dr. Jack Kenny Williams
V. Pres. For Academic
Affairs and Dean of the
University



Dr. Howard L. Hunter
Dean, College of
Arts and Sciences



Dr. Hugh H.
Macaulay, Jr., Dean
of Graduate School



Harlan E. McClure
Dean, School of
Architecture



Dr. Linvil G. Rich
Dean, College of
Engineering



Dr. W. D. Trevillian
Dean, School of
Industrial Mgt. and
Textile Science



Dr. William H. Wiley
Dean, College of
Agriculture and
Biological Sciences

CLEMSON ATHLETIC COUNCIL

R. R. (Red) Ritchie, Chairman

E. A. LaRoche

Dr. J. E. Halpin

Dr. R. W. Moorman

T. W. Morgan

Joe L. Young

Dr. J. E. Miller, ex-officio
President, Faculty Senate

K. N. Vickery, ex-officio
Director of Admissions and Registration

Goode Bryan
Alumni Member

W. G. DesChamps
Alumni Member



R. R. (Red) Ritchie, Chairman, Athletic Council

Bishopville Petroleum Co., Inc.

SHELL PRODUCTS



GASOLINE • MOTOR OIL • FUEL OILS

W. G. DESCHAMPS, JR., CLASS OF '38

FIRESTONE

Tires • Tubes • Accessories

HEADQUARTERS FOR THE TIGERS IN THE PEE DEE



Frank Howard, Athletic Director, Head Football Coach

A 25th Anniversary

Not many football coaches—living or dead—have had a record equal to that of Frank Howard. Now in his 25th season as head coach at one institution and his 34th on the staff, Howard can look back on an illustrious career.

Fielding post season teams, coaching all-star teams, coach of the year honors, lecturing on an international level and many other accolades have come Howard's way.

Despite offers in the past to go elsewhere, Howard has chosen to remain at Clemson and put the Tigers on the national football map and to run a sound, balanced athletic program.

In 11 years of Atlantic Coast Conference competition, Clemson has an overall 68-40-2 mark, second only to Duke. Against league foes only, the Tigers are 41-18-1 going into the 1964 season.

Clemson has played 591 games since fielding its first football team. Of these, Howard has seen 320—235 as head coach and 85 as line coach.

The Century Club . . .

Thirteen coaches who are at major football institutions (as classified by the National Collegiate Athletic Bureau) have now won 100 or more games in their careers. The "Century Club" lost two of its members this year when Bud Wilkinson of Oklahoma and Andy Gustafson of Miami (Fla.) retired, but one new member—R. L. Blackburn of Dartmouth—was added to the list. Buff Donelli of Columbia now has 97 wins. Coach Frank Howard of Clemson ranks sixth in the nation for the most wins in a career.

Name & School	Year As Head Coach	G	W	L	T	Pct.
Warren B. Woodson, New Mex. State	33	327	211	97	19	.674
Jess Neely, Rice	37	372	198	155	19	.558
Eddie Anderson, Holy Cross	38	334	196	123	15	.609
Bobby Dodd, Georgia Tech	19	205	142	56	7	.709
Bear Bryant, Alabama	19	203	141	49	13	.727
FRANK HOWARD CLEMSON	24	235	137	87	11	.606
Johnny Vaught, Mississippi	17	178	137	32	9	.795
Bill Murray, Duke	22	203	134	59	10	.685
Rip Engle, Penn State	20	188	121	59	8	.665
Ben Schwartzwalder, Syracuse	18	172	119	51	2	.698
Woody Hayes, Ohio State	18	163	116	40	7	.733
Odus Mitchell, North Texas State	18	187	110	69	8	.609
R. L. Blackburn Dartmouth	15	144	100	36	8	.722

HOWARD'S FOOTBALL RECORD

Year	School	Status	Won	Lost	Tied	Pts.	Opp.
1928	Alabama	Player	6	3	0	187	75
1929	Alabama	Player	6	3	0	196	58
1930	Alabama	Player	10	0	0	271	13
TOTALS			22	6	0	654	146
1931	Clemson	Line Coach	1	6	2	19	164
1932	Clemson	Line Coach	3	5	1	89	111
1933	Clemson	Line Coach	3	6	2	50	98
1934	Clemson	Line Coach	5	4	0	89	85
1935	Clemson	Line Coach	6	3	0	147	99
1936	Clemson	Line Coach	5	5	0	98	95
1937	Clemson	Line Coach	4	4	1	128	64
1938	Clemson	Line Coach	7	1	1	145	56
1939	Clemson	Line Coach	9	1	0	165	45
TOTALS			43	35	7	930	817
1940	Clemson	Head Coach	6	2	1	182	73
1941	Clemson	Head Coach	7	2	0	233	90
1942	Clemson	Head Coach	3	6	1	100	138
1943	Clemson	Head Coach	2	6	0	94	185
1944	Clemson	Head Coach	4	5	0	165	179
1945	Clemson	Head Coach	6	3	1	211	73
1946	Clemson	Head Coach	4	5	0	147	174
1947	Clemson	Head Coach	4	5	0	206	146
1948	Clemson	Head Coach	11	0	0	274	76
1949	Clemson	Head Coach	4	4	2	232	216
1950	Clemson	Head Coach	9	0	1	344	76
1951	Clemson	Head Coach	7	3	0	196	97
1952	Clemson	Head Coach	2	6	1	112	157
1953	Clemson	Head Coach	3	5	1	139	172
1954	Clemson	Head Coach	5	5	0	192	121
1955	Clemson	Head Coach	7	3	0	206	144
1956	Clemson	Head Coach	7	2	2	167	101
1957	Clemson	Head Coach	7	3	0	216	78
1958	Clemson	Head Coach	8	3	0	169	138
1959	Clemson	Head Coach	9	2	0	285	103
1960	Clemson	Head Coach	6	4	0	197	125
1961	Clemson	Head Coach	5	5	0	199	126
1962	Clemson	Head Coach	6	4	0	168	130
1963	Clemson	Head Coach	5	4	1	181	140
TOTALS			137	87	11	4616	3060
GRAND TOTAL			202	128	18	6200	4023



BEST SPORTS PAGES YOU CAN READ ANYWHERE

TWO TICKETS
TO
GOOD FOOTBALL

MORE SPORTS NEWS

The Greenville News and Greenville Piedmont lead the way in real sports coverage; You're sure of getting the most . . . and the best . . . in The News and Piedmont.

MORE GAME RESULTS

Even late night games are reported in The Greenville News' morning editions. And The Piedmont brings you a complete roundup of all the important sports results each afternoon.

MORE PICTURES

Wirephoto equipment brings the best in football action pictures from all the nation's big games to The News and Piedmont. And our staff photographers are on hand at all Clemson games to record them in eye-catching photos.

EXPERIENCED WRITERS

The News and Piedmont have talented, experienced sports staffs. Their sports writers are veterans in the sports field and experts at bringing you the most important news, fully reported, every day. Read The Greenville News and Greenville Piedmont and see for yourself.

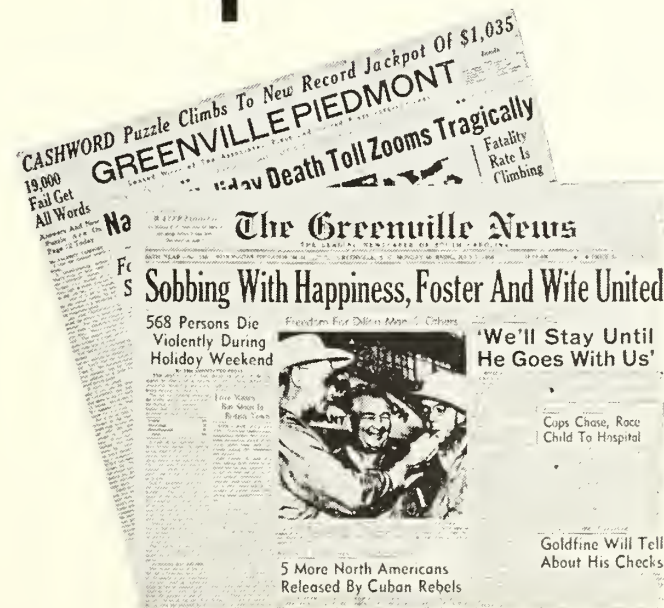

NEWS-PIEDMONT COMPANY
Box 1688, Greenville, S. C.



☆

Captain
Center
Ted Bunton

☆ ☆

Alternate Captain
Quarterback
Jimmy Bell

☆

Clemson Captains of 1964

CLEMSON ALMA MATER

Where the Blue Ridge yawns its greatness,
Where the Tigers play;
Here the sons of dear old Clemson
Reign supreme always

Dear old Clemson, we will triumph
And with all our might,
That the Tiger's roar may echo
O'er the mountain height

1964 CROSS COUNTRY SCHEDULE

- Oct. 9—Duke at Durham
Oct. 16—N. C. State and South Carolina at
Clemson
Oct. 23—North Carolina and Virginia at Chapel
Hill
Oct. 29—Wake Forest at Winston-Salem
Nov. 9—ACC Meet at Clemson

(Note: Furman and The Citadel will probably be added to schedule).

FOOTBALL BASKETBALL
GOLF BASEBALL TENNIS

DILLARD'S
Sporting Goods

Dillard's Marine Center

ANDERSON, SOUTH CAROLINA

Archery Fishing Swimming Hunting

THERE MUST BE A REASON WHY

We have been serving Clemson over 50 years

SOME PLACES JUST HAVE A WAY WITH PEOPLE

We're glad to see our old friends back and extend a hearty
welcome to you visiting Clemson for the first time.

L. C. MARTIN DRUG COMPANY

COLLEGE AVENUE

CLEMSON, SOUTH CAROLINA

Clemson's Oldest, Largest and Most Reliable Drug Store !





LYNN CRAIG
Guard

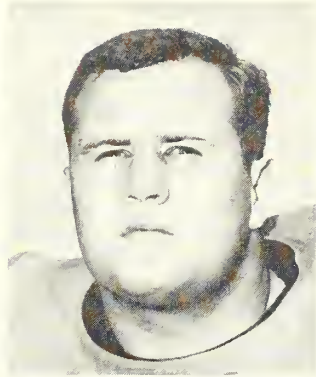

JOHNNY BOYETTE
Tackle



JAY COOPER
Fullback



BILL SHARPE
End

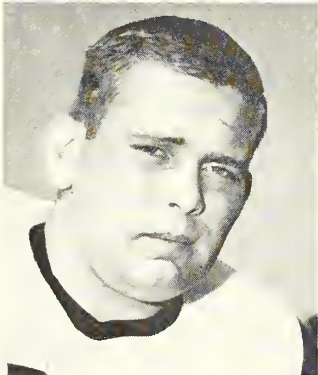

VINCE STRASZYNSKI
Tackle

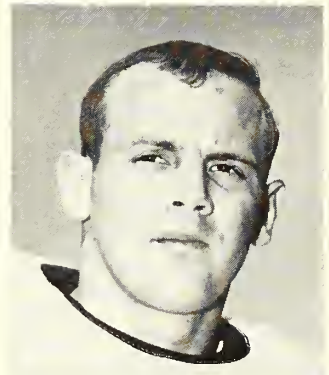

THOMAS RAY
Quarterback



GEORGE SUTTON
Halfback



LARRY McPHERSON
Center

CLEMSON TIGERS



DON BARFIELD
Punter



"HOSS" HOSTETLER
End



BILLY WARD
Halfback

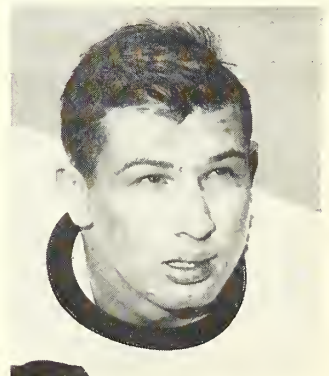

LOU PORTAS
Guard

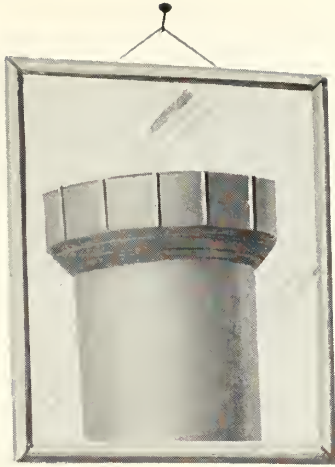

This pipe will never look its age!

Vitrified Clay Pipe is chemically inert, lasts forever. Acidic wastes and vicious corrosives from industrial plants don't affect it. Domestic wastes can't erode it. In addition, POMON-O-LOK compression joints defy infiltration. No other sewer pipe can match this performance.

Vitrified Clay Pipe is the most economical because you install it only *once*. Don't gamble on substitutes. Insist on Clay Pipe!



POMONA PIPE PRODUCTS

Greensboro, N. C.

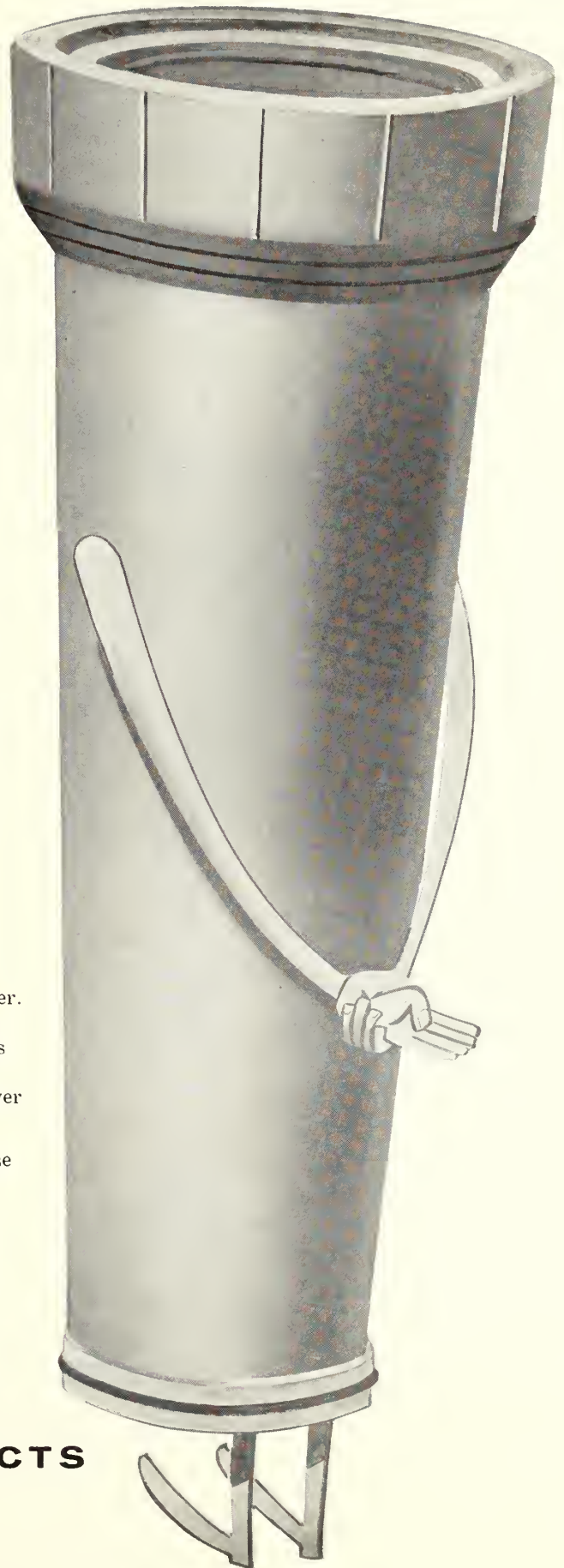



JIM RUFFNER
Quarterback



JIM PUTZ
Tackle



MIKE FACCILO
Tackle



CLEMSON TIGERS

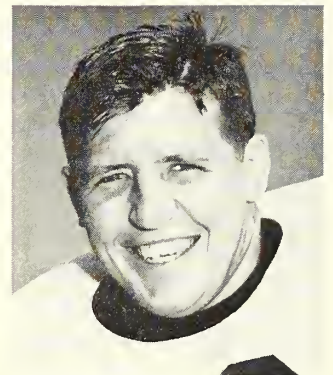

BRUCE McCLURE
Guard

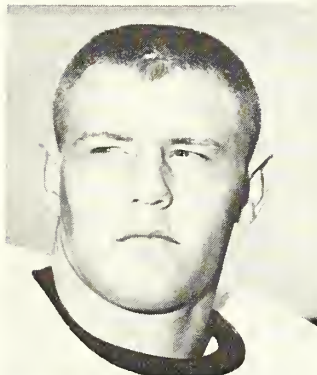

HUGH MAULDIN
Halfback



BUTCH ROBBINS
Tackle



WAYNE BELL
End



TED MOORE
Guard

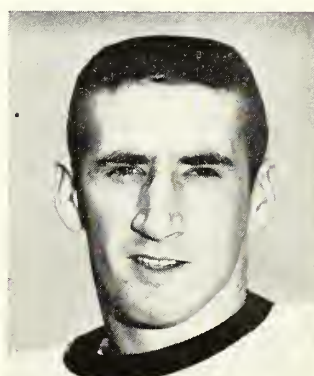

ROBERT HUGHES
Center



HAL DAVIS
Halfback



CLEMSON THEATRE
CLEMSON, S. C.
 Robert J. Moseley, Manager

☆

The Theatre of Fine Entertainment

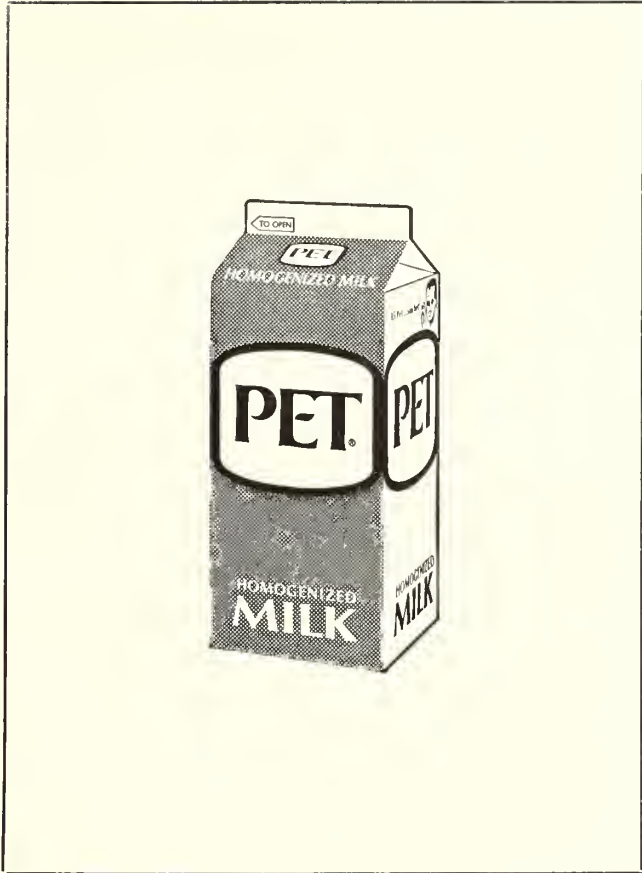

**REDDY
KILOWATT**
 in
Action

to bring you Electric Power efficiently,
 to deliver it dependably — where and
 when it is needed — at rates among
 the lowest in the nation.

DUKE POWER

✧

PENDLETON OIL MILL
PENDLETON, SOUTH CAROLINA

✧

The Grass On Clemson's Football
 Field Was Fertilized With

Pendleton Fertilizer

✧

AMERICA'S SMARTEST WOMEN BUY
STEVENS UTICA*, MOHAWK* AND BEAUTICALE*
SHEETS MADE RIGHT HERE IN CLEMSON

Other famous Stevens fabrics include Forstmann*, Hockanum* and Worumbo* Woolens . Twist Twill* and Tastemaker Cottons . Fuller Fabrics* . Wonder fabrics for Lingerie . Simtex* Tablecloths . Fiber Glass for Curtains and Draperies — and a new line of Stevens Utica Towels.



J. P. STEVENS & CO., INC.
FINE FABRICS MADE IN AMERICA SINCE 1813

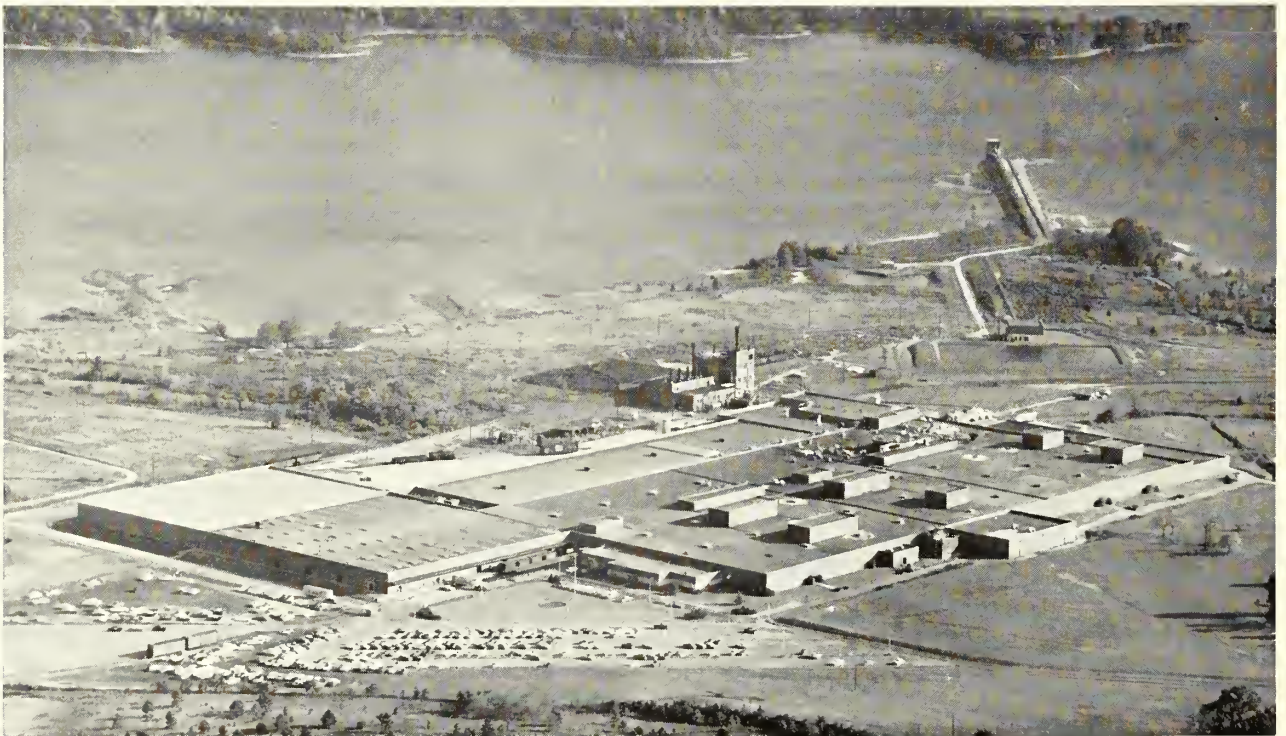

*Reg. U. S. T. M.

Aerial view of the Utica-Mohawk Clemson Plant

ACC Comments



Intercollegiate football brings together varied segments of the university family and reaches out to include the "public." The University becomes a warmer concept for countless people who support it but for whom it otherwise would be impersonal and even remote intellectually and physically. Call this "public relations" or what you will. The American society needs all the bridges it can build between the "intellectual" community and the "work-a-day" world. Intercollegiate football is one such bridge. It displays self-discipline,

competitive spirit, a striving for excellence and respect for the rules which constitute a valuable and honorable rallying point for teacher, student, and fans young and old.

Dr. John T. Caldwell
Chancellor, North Carolina State

WHAT IS THE MAJOR BENEFIT DERIVED FROM FOOTBALL AT YOUR UNIVERSITY?



Intercollegiate football is a focal point which pulls together the enthusiastic interest of students, faculty, alumni, and friends of the University everywhere. Thus it provides a bond of unity in a diverse and widespread community. It does so throughout the calendar year, but especially in the autumn when it helps assimilate new members of the University family. This cementing of loyalties is college football's greatest value. It also attracts support to the university from any who might not otherwise be aroused and it is making well-rounded men of the students who participate. If properly directed, football can do all these things without harm—indeed with benefit—to the academic program.

Dr. Robert C. Edwards
President, Clemson University



Intercollegiate athletics provides competition between universities which is good for the participants and the institutions. Those who participate derive many personal benefits, the most important of which is the development of self-discipline. Although universities are primarily concerned with academic achievement, they recognize the importance of the social and physical aspects of human development. Intercollegiate competition makes a contribution to this development.

But the most important contribution which it makes to the institution is even less tangible. The student is a part of a community. Hopefully he will become involved in the present and future of that community. In order to do so, he needs something besides history, Spanish, chemistry, etc. Athletics provides a medium by which students develop an attachment for the institution—and retain an interest in it. They develop a sense of belonging to the institution—of being a part of it. This sense of belonging which is manifested in many ways is probably the major benefit derived from intercollegiate football at the University of Maryland.

Dr. Wilson H. Elkins
President, University of Maryland



Intercollegiate football serves to unite the entire University of South Carolina family—student body, alumni, faculty, staff, parents, and friends. As they all pull for our Gamecocks to win, they are brought together. Most importantly, this friendly, competitive atmosphere aids in drawing all of us closer as we work together toward our primary goal: That of providing the best possible education for the young people of our state.

Dr. Thomas F. Jones
President, University of South Carolina



Intercollegiate football, as indeed all intercollegiate athletic competition, has both immediate and indirect benefits. Competitors and spectators share these, though quite often in very different ways.

A sound intercollegiate program is essentially one aspect of the total educational program of the University. For some, it is a direct educational experience involving lessons that are never forgotten throughout all of life. For others, it is an indirect involvement calling upon an enjoyment of a game well played. For all

of us, at its best, it is an experience in good sportsmanship, fair play, and a commitment to win within prescribed rules and regulations. To a very considerable degree, these are experiences closely related to life.

Dr. Paul F. Sharp
Chancellor, University of North Carolina



Wake Forest College regards intercollegiate athletics as a vital part of the total program of educational service. Football plays an important and exciting role in athletics. For the players and the coaches participation in the games, motivated by a mighty desire to win for the College, becomes an inspiring incentive to maximum effort. For the other members of the College family—students, faculty and administration—the games provide a demonstration of the total spirit and philosophy of the school in one area of activity.

There are other areas of activity, some less dramatic but all very important. The best quality of education in the development of the total personality of every student is our objective.

Dr. Harold W. Tribble
President, Wake Forest College



There are several benefits that accrue to the students and graduates of the University of Virginia from our program of intercollegiate athletics. Because of the variety of sports included, large numbers of our students are able to participate. At the same time that they enjoy recreation and physical development, they broaden their educational experience through discipline and concentrated effort, friendships with their teammates, and association with students at other colleges and universities. Since about half the active alumni of the University live outside the Commonwealth, the journeys of our teams to various parts of the country for athletic contests afford many alumni opportunities to be directly in touch with the University by attending games and meeting our players and coaches.

Dr. Edgar F. Shannon
President, University of Virginia

**NEW
1965**

RCA VICTOR

PORTABLE TELEVISION

With All-Channel Tuning

**BIG
19" TUBE**
(overall diag.)
**172 sq. in.
picture**

**TUNING
CONTROLS
ON FRONT**

**RCA
POWER
GRID TUNER**

**DUO-CONE
SPEAKER! LIKE
2 SPEAKERS
IN ONE**

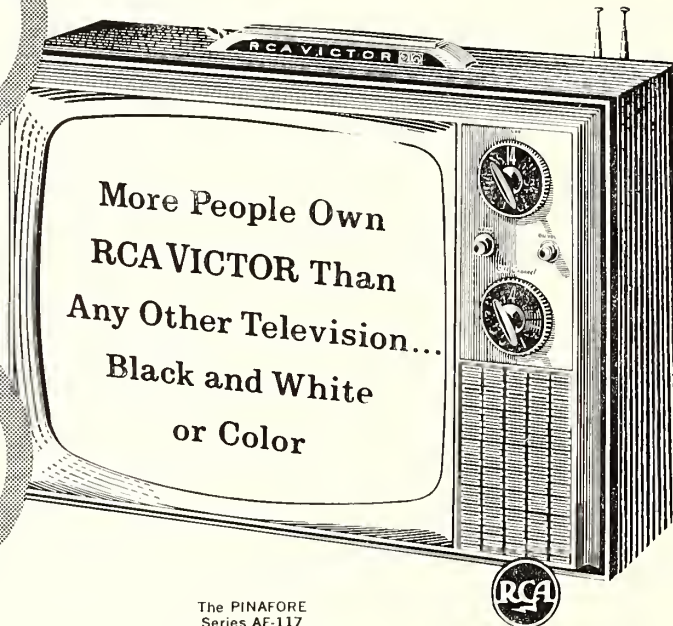

The PINAFORE
Series AF-117
19" tube (overall diag.)
172 sq. in. picture

VISIT YOUR RCA DEALER
FOR A DEMONSTRATION



**SOUTHERN RADIO
CORPORATION**

RCA VICTOR DISTRIBUTOR



"Pioneers Of Color Television In the Carolinas"
CHARLOTTE, N. C. — COLUMBIA, S. C.



THE MOST TRUSTED NAME IN ELECTRONICS

The Virginia Series

One of Virginia's most exciting teams in years pays a visit to Clemson today—the first invasion of a Cavalier eleven to “Death Valley” since 1960.

Actually, this will be the first visit of any of the present Virginia players to Clemson, and likewise, the initial trip to the Blue Ridge foot hills for Coach Bill Elias.

The Cavaliers are the youngest of Clemson opponents, having started the series in 1955. The Atlantic Coast Conference was formed in 1953, but the Cavaliers did not become a member until the following year. A game between the two institutions was scheduled as soon thereafter as possible.

Clemson has been highly successful against the Cavaliers in the past nine years. Successive games were played beginning in 1955 through 1960. There were no games the following two seasons, but the two resumed football relations last year and the Tigers broke a five-game winless string with a 35-0 triumph.

That particular victory was the seventh consecutive for Clemson over the Charlottesville school. The Cavaliers are still looking for their first victory over the Tigers.

Clemson had a hard-earned five-point (20-15) win in 1958 and there was a seven point (7-0) triumph in 1956 and there have been three two-touchdown spreads. The 35-point margin last year and the 47-0 runaway in 1959 represent Clemson's two biggest productions.

Two sophomores — quarterback Bob Davis and halfback Carroll Jarvis — have sparked the Cavaliers on offense this year. Davis is one of the most exciting backs ever to appear on the ACC scene.

In the opening game loss to Wake Forest he set both Virginia and conference records for total offense—334 yards. Even in last week's 24-15 loss to N. C. State, Davis amassed 251 yards running and passing. The Neptune, N. J., native is known in today's lingo as a “scrambler” but he is also an adept “hurdler” when hemmed up.

Davis, Jarvis & Co., are here to play. The “Valley” could be in for a rollicking afternoon.

DAN'S

SANDWICH SHOP

(Opposite Post Office)



IF YOU CAN FIND BETTER
HAMBURGERS BUY 'EM



THE FAVORITE OF STUDENTS,
TOWNSPEOPLE AND VISITORS



DROP IN AND SEE OUR PICTURE
DISPLAY OF CLEMSON ATHLETES
OF THE LAST 30 YEARS



- SHORT ORDERS
- STEAKS AND CHOPS
- LUNCHES
- TWO CATERING TRUCKS
TO SERVE YOUR NEEDS

The World's Biggest
and Best Hamburgers

DAN'S

“Behind Clemson Athletics 100%”



Penny Edwards—"MISS TIPARILLO."

What does she mean "cigars...cigarettes...Tiparillos"?

You'll be hearing that chant more and more—now that Tiparillos have arrived. And arrived they have. In all the right places. With all the right people.

The new Tiparillo has a neat, trim shape. It looks young and debonair. And its pearly, pliable tip pays more than lip service to your smoking pleasure.

And never before such mildness! The most careful blending of choicest imported tobaccos has seen to that. So, too, has the exclusive, veinless Ultra Cigar Wrapper* that burns so evenly and smoothly it insures complete mildness.

You can even see the mildness. The

surprisingly whiter ash is visible evidence. Smoker's proof. Here is flavor you don't have to inhale to enjoy.

"Cigars...cigarettes...?" Who knows, maybe someday it will be just "Tiparillos!"

Why don't you ask for one today?

*T.M. GENERAL CIGAR CO.

Tiparillos are on sale at this stadium.

University of Virginia Officials . . .



DR. EDGAR FINLEY SHANNON, JR.
President, University of Virginia



STEVE SEBO
Director of Athletics, University of Virginia



WILLIAM T. (BILL) ELIAS
Head Coach, University of Virginia

UNIVERSITY OF VIRGINIA

Location: Charlottesville, Va. **Founded:** 1819
Conference: Atlantic Coast **Enrollment:** 6,000

Athletic Director: Steve Sebo
Head Coach: William T. (Bill) Elias, Maryland '48
Assistants: Bill Neal, George Blackburn, Ned McDonald, Ralph Humphries, Louis Onesty
SID: Dick Turner. (Office phone: 703-295-2166, Ext. 3011)
Trainer: Joe Howard Gieck
Stadium and Capacity: Scott Stadium—26,500
Team Colors: Orange and Blue
Nickname: Cavaliers
1963 Conference Record: 0-5-1
1963 Overall Record: 2-7-1

Lettermen Returning (20): E—Larry Molinari, Pat Vaughan, Frank Gigliotti; T—Bob Kowalkowski, Pat McFalls, Richard Myers; G—Jim Norton, Ted Torok, Jim Winget; C—Jim Donley, Douglas Wood; QB—John Depenbrock, Tom Hodges; HB—Gene Angle, Tom Krebs, John Pincavage, Terry Sieg; FB—Bob Dunphey, Dallas Gwynn, Bob Prusmack.

Co-Captains: Tackle Bob Kowalkowski and Guard Ted Torok

	Clemson	Va.		Clemson	Va.
1955	20	7	1959	47	0
1956	7	0	1960	21	7
1957	20	6	1963	35	0
1958	20	15			

	Games	Won	Lost	Tied	Pts.	Opp.
Clemson	7	7	0	0	170	35
Howard's Record	7	7	0	0	170	35

Clemson University Tiger Band

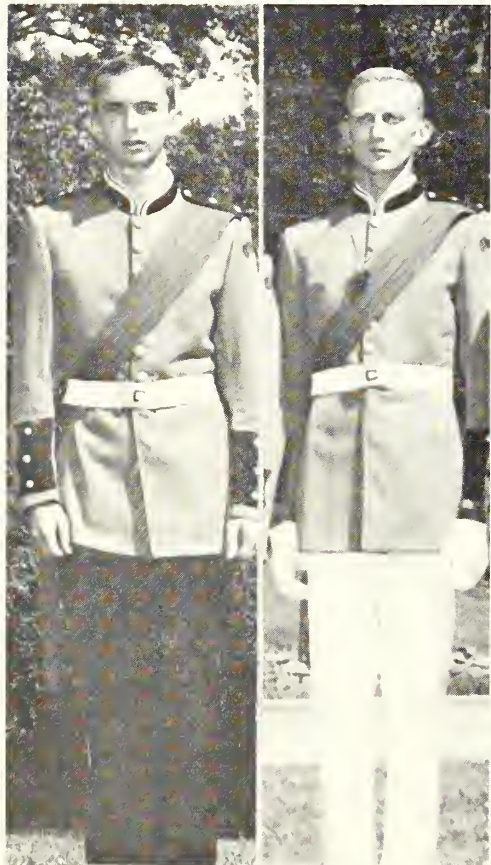

JERRY LITTLEJOHN JEFF TISDALE
Commander Drum Major

STAFF

Band Commander	-----	Jerry Littlejohn
Vice Commander	-----	Tommy Mathews
Drum Major	-----	Jeff Tisdale
Student Bandmaster	-----	Jeff Tisdale
Supply Officer	-----	Charles Martin
Sergeant Major	-----	Gene Singleton
Captain, Color Guard	-----	Dickie McMahan

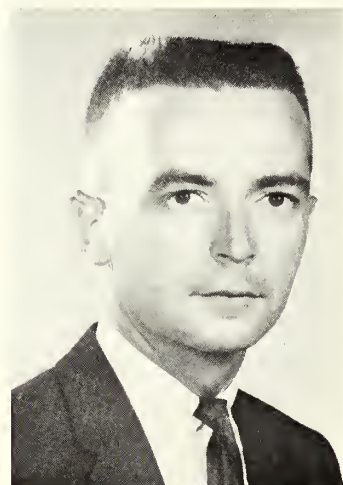

JOHN H. BUTLER
Director

PROGRAM

Pre-Game

Clemson University TIGER BAND

(Field director: Sam Ayers, Assistant Drum Major)

Fanfare: "Turandot Fanfare" (Pucinni-Butler)

Entrance: March "Gloria" (Losey-Seredy)

Entrance of Color Guard: "You're a Grand Old Flag"
(Cohan-Yoder)

Prayer: Earle H. Smith, III, Clemson Student Chaplain

NATIONAL ANTHEM

Exit: "Dixie" (Emmett-Poole)

Game

2:00 p. m. CLEMSON vs THE UNIVERSITY OF VIRGINIA

(Game Announcer — Chuck Cooper)

Halftime

Clemson University TIGER BAND

Fanfare: "Lohengrin" Fanfare (Wagner-Butler)

Entrance and Drill: "Sabre and Spurs" (Sousa)

Solo Twirlers: "Milk and Honey" (from the Broadway Musical of the same name (Herman-Warrington)

Line Drill: "Before the Parade Passes By" (from the Broadway Musical "Hello Dolly!") (Herman-Warrington)

C. U. Monogram Formation: IPTAY Presentation
Clemson ALMA MATER

Exit: Clemson TIGER RAG

University of Virginia Cavaliers . . .

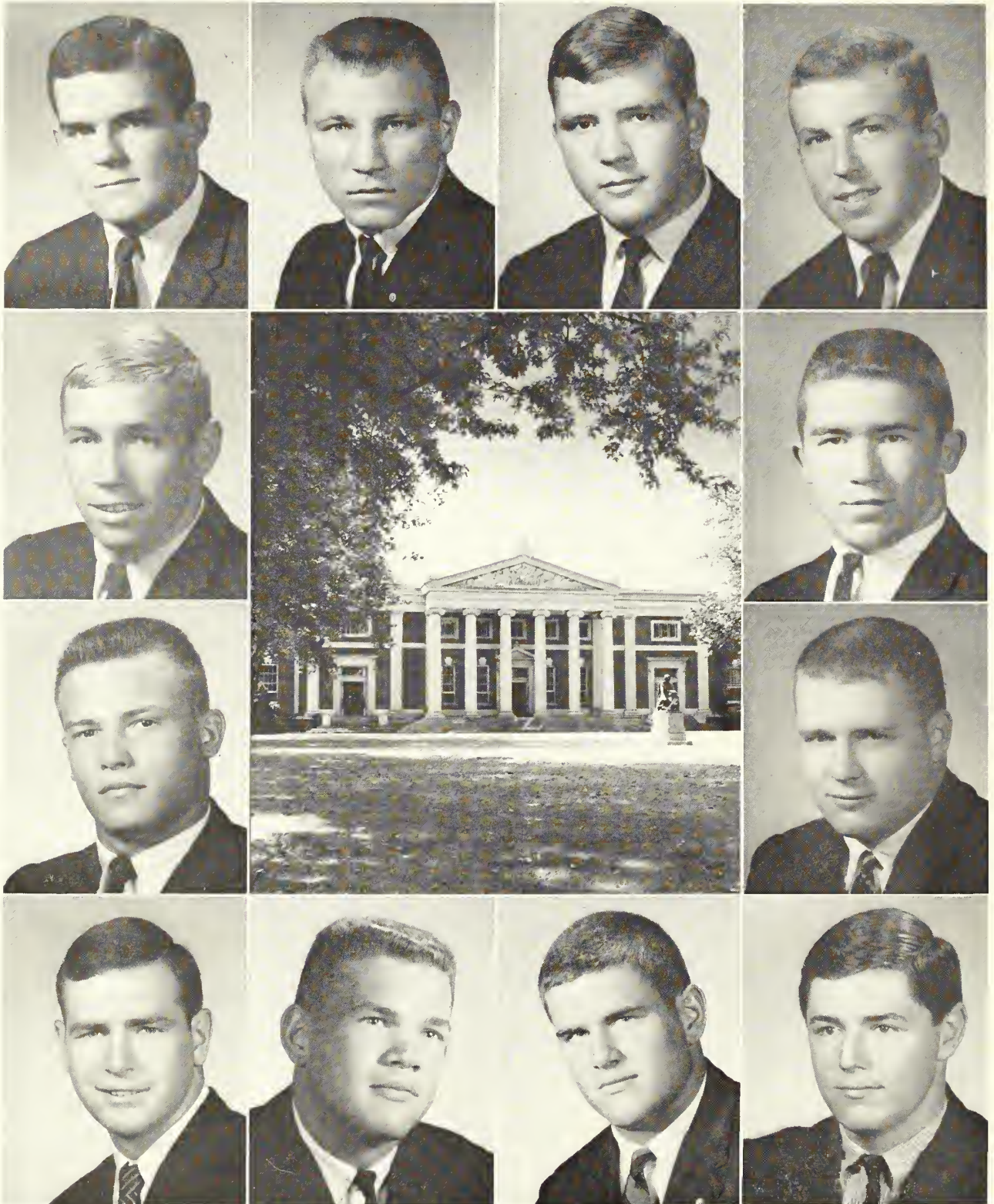

Coach Bill Elias of Virginia brings his first Cavalier team to Clemson today. Twelve of his players are, starting in the upper left hand corner and reading clockwise, center John Donley, guard Charles Hart, guard Ted Torok, halfback John Freeman, fullback Jim Meighen, guard Jim Winget, tackle Pat McFalls, quarterback Tom Hodges, quarterback Alfred Kluck, end Kenneth Poates, tackle Bob Kowalkowski, and center Douglas Wood. In the center is Cabell Hall on the Virginia campus.



MIKE JOHNSON
South Carolina

Mike sparked defense that led USC's 1963 freshman to an unbeaten season. Top linebacker and offensive center. Big, raw-boned redhead who believes football is contact sport.



JOE WALDREP
Clemson

Has the physical attributes to do anything he goes about to accomplish. The 6-2, 206-pounder has tremendous desire and ability.

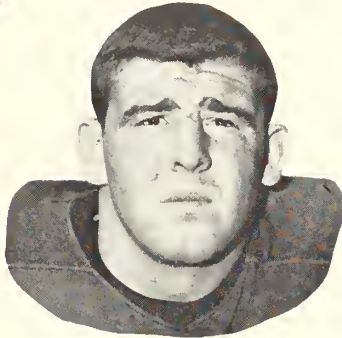

CARROLL JARVIS
Virginia

This former "all-everything" at Benedictine High in Richmond gained first unit halfback spot in spring drills and should be big Cavalier star for next three years.

Atlantic Coast Conference Sophomores with a Future



DICK ABSHER
Maryland

This 6-4, 230-pound end prospect bears a "can't miss" label. Big and strong. Also punts, kicks off and place-kicks.

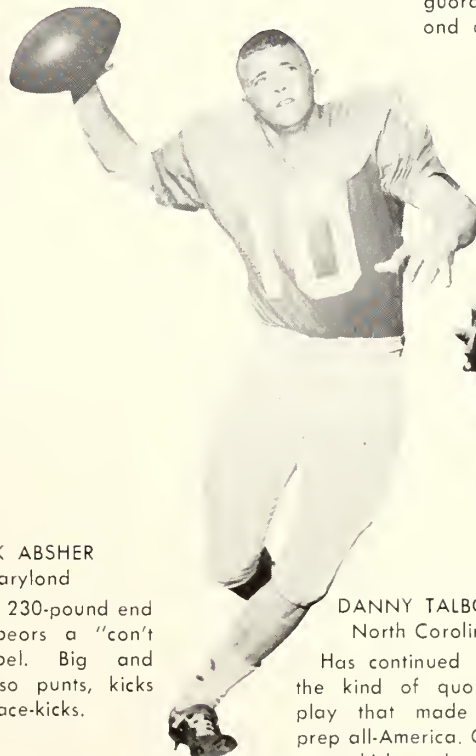

DANNY TALBOTT
North Carolina

Has continued at UNC the kind of quarterback play that made him a prep all-America. Can run, pass, kick and play defense—a complete football player.

LYNN NESBITT
Wake Forest

Outstanding as freshman and in spring drills. where he won starting left guard spot. Aggressive and quick.

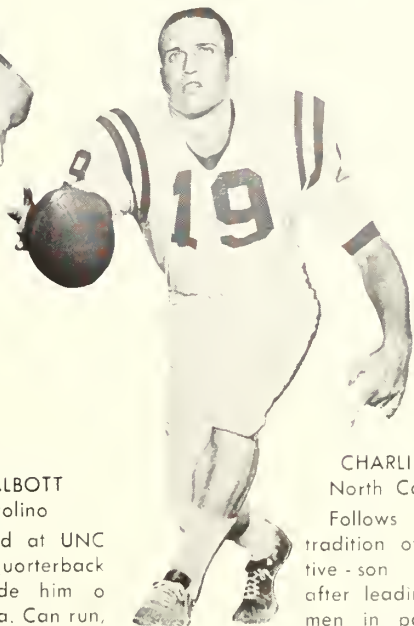

CHARLIE NOGGLE
North Carolina State

Follows in Wolfpack tradition of standout native-son quarterbacks, after leading 1962 freshmen in passing, rushing and scoring. Punts well and is defensive standout.

1964 Clemson Varsity Football Roster

No.	Name	Pos.	Birthdate	Hgt.	Wgt.	Ltrs.	Hometown	Class
11	Thomas Ray	QB	12-5-42	5-10	176	1	Columbia, S. C.	Jr.
12	Jim Ruffner	QB	8-12-43	5-11	195	0	Latrobe, Pa.	So.
16	Gary Rankin	QB	3-3-42	5-11	176	1	Cross Creek, Pa.	Jr.
17	Jimmy Bell (Alt. Capt.)	QB	12-28-42	6-0	177	2	Hartsville, S. C.	Sr.
18	Gary Kepley	QB	1-21-43	6-1	193	0	Salisbury, N. C.	Jr.
22	Jimmy Logan	RHB	2-5-45	6-1	188	0	Sumter, S. C.	So.
24	Ellis Dantzler	RHB	10-5-44	6-2	196	1	Cameron, S. C.	Jr.
25	Billy Ward	RHB	10-20-42	5-11	181	2	Columbia, S. C.	Sr.
26	Frank Liberatore	RHB	8-30-45	6-0	181	0	McKeesport, Pa.	So.
28	Bob Harner	LHB	5-26-43	5-10	191	0	Lutherville, Md.	Jr.
30	Jay Cooper	FB-LC	6-19-44	5-11	194	0	Clemson, S. C.	So.
31	Pat Crain	FB-LC	5-14-42	6-2	221	2	Latrobe, Pa.	Sr.
32	Bob Baldwin	FB-LC	7-7-43	6-0	223	0	Baltimore, Md.	So.
33	Charlie Dumas	FB-LC	8-15-43	6-2	222	2	Forsyth, Ga.	Sr.
34	Phil Marion	FB-LC	4-15-44	5-9	180	0	Milmont Park, Pa.	So.
39	Don Barfield	Punter	4-26-45	6-1	198	0	Charleston, S. C.	So.
40	Hugh Mauldin	LHB	5-29-44	5-9	185	1	Rock Hill, S. C.	Jr.
43	Frank Pearce	Extra Pts.	4-17-43	6-1	217	1	Cheraw, S. C.	Jr.
44	Hal Davis	LHB	1-14-43	5-11	194	2	Charleston, S. C.	Sr.
45	Wayne Page	LHB	3-6-44	6-2	196	0	Lake View, S. C.	So.
47	Billy Efird	LHB	12-24-42	6-0	180	0	Lexington, S. C.	So.
48	Eddie Rogers	LHB	3-11-44	5-10	175	0	Lake View, S. C.	So.
51	Robert Hughes	C-LB	1-30-45	6-3	198	0	Pickens, S. C.	So.
52	Larry McPherson	C-LB	6-5-45	6-3	220	0	Lisbon, Ohio	So.
53	Ted Bunton (Capt.)	C-LB	10-13-42	6-0	215	2	Pelzer, S. C.	Sr.
54	Joe Waldrep	C-LB	5-21-43	6-2	206	0	Lanett, Ala.	So.
57	Bill Hecht	RG-LB	9-14-42	6-0	197	1	Staunton, Va.	Jr.
60	Richard Cooper	RG-LB	7-3-42	6-0	200	1	Clemson, S. C.	Sr.
61	Ronnie Way	LG	11-7-45	5-11	215	0	Elloree, S. C.	So.
62	Lynn Craig	RG-LB	10-15-42	6-0	209	0	Bethesda, Md.	So.
63	Lou Portas	LG	3-11-44	5-11	221	0	Lebanon, Pa.	So.
64	Johnny Palmer	LG	5-23-44	6-0	192	1	Albany, Ga.	Jr.
65	Henry Gerald	RG-LB	12-23-43	6-0	206	0	Winnsboro, S. C.	So.
66	Ted Moore	LG	4-23-44	6-0	205	0	Calhoun, Ga.	So.
67	Joe Blackwell	LG	4-28-43	6-1	207	1	York, S. C.	Sr.
68	Bruce McClure	RG-LB	10-21-42	6-1	211	1	Charlotte, N. C.	Jr.
70	Rick Johnson	LT	4-28-44	6-3	210	1	Plains, Ga.	Jr.
71	Randy Smith	C	4-13-44	6-2	197	0	Augusta, Ga.	So.
72	Mac McElmurray	RT	10-27-44	5-11	216	0	Aiken, S. C.	So.
73	Johnny Boyette	LT	12-31-43	6-3	238	1	Lyman, S. C.	Jr.
74	Mike Facciolo	RT	10-30-40	6-2	220	0	Clifton Hgts., Pa.	So.
75	Butch Robbins	RT	8-9-43	6-2	221	1	Covington, Tenn.	Jr.
77	Vince Straszynski	LT	4-26-43	6-1	241	0	Morrisville, Pa.	So.
79	Jim Putz	RT	3-15-44	6-0	206	0	Elkins Park, Pa.	So.
80	Mike Douglas	RE	7-16-44	6-0	186	0	Montgomery, Ala.	So.
81	"Fudd" Rogers	RE	1-11-45	6-4	215	0	Clyde, N. C.	So.
82	Ted Katana	RE	4-12-44	5-11	181	0	Latrobe, Pa.	So.
83	Bill Sharpe	RE	12-10-43	6-0	190	0	Mobile, Ala.	So.
84	Ted Petoskey	RE	1-5-42	6-2	165	1	Columbia, S. C.	Sr.
85	Charlie Meadowcroft	LE	6-12-44	5-11	192	1	Baltimore, Md.	Jr.
86	Mike Troy	RE	3-7-43	6-4	193	1	Denmark, S. C.	Jr.
87	Stu Caplan	LE	3-17-43	6-1	186	0	Pittsburgh, Pa.	Jr.
88	"Hoss" Hostetler	RE	6-22-45	6-1	192	0	Charleroi, Pa.	So.
89	Wayne Bell	LE	10-5-45	6-2	188	0	Greenwood, S. C.	So.

LB—Linebacker LC—Left Corner

Guess who's coming out with a hot, new car at a new lower price?

DODGE, THAT'S WHO!

Dodge gave this going newcomer a familiar name—Coronet. Maybe you recognize it. But we guarantee that you've never seen a car like Coronet '65 before. Mainly because there has never been a car like this before. Listen:

IT'S BIGGER THAN THE BOTH OF THEM!

We mean Chevelle and Fairlane. Outside, Coronet sports a 117" wheelbase. Long enough to give you a big-car ride. Still its 204.3 inches overall length will permit you to close your garage door when you park it. Inside, you'll find room to accommodate people. Big people. Big people like our chief designer who is over six feet tall. Since this is a Dodge we're talking about, you'd expect Coronet to offer a lot of performance. It does—

MORE PERFORMANCE THAN YOU CAN SHAKE A FOUR-SPEED STICK AT!

This is what really separates Coronet from the herd. A choice of seven, we repeat, seven engines. A 225-cubic-inch Six and six V8's: 273 (2-bbl. carb.), 318 (2-bbl. carb.), 361 (2-bbl. carb.), 383 (4-bbl. carb.), 426 (4-bbl. carb.), 426 (two 4-bbl. carbs.). Why so many? For the same reason Howard Johnson offers 28 flavors of ice cream. No two people have exactly the same taste. Call it tailor-made performance, if you want, because that's exactly what you get. Room, ride, styling, performance—what more could you ask?

PRICE? WE THOUGHT YOU'D NEVER ASK!

Lower than the low-priced three. Right down bumper to bumper with Chevelle and Fairlane. What more could you want? A hot, new Dodge at a new lower price. For 1965, we say:

DODGE COMES ON BIG WITH

**DART, CORONET, POLARA, CUSTOM 880, MONACO.
COMING SOON!**



Clemson

PROBABLE STARTING LINEUP

No.	Name	Position
89	WAYNE BELL	LE
73	JOHNNY BOYETTE	LT
67	JOE BLACKWELL	LG
53	TED BUNTON	C
60	RICHARD COOPER	RG
75	BUTCH ROBBINS	RT
83	BILL SHARPE	RE
17	JIMMY BELL	QB
44	HAL DAVIS	LH
25	BILLY WARD	RH
31	PAT CRAIN	FB

11	Ray, qb
12	Ruffner, qb
13	Turpin, qb
16	Rankin, qb
17	J. Bell, qb
18	Kepley, qb
22	Logan, rhb
24	Dantzler, rhb
25	Ward, rhb
26	Liberatore, rhb
28	Harner, lhb
30	J. Cooper, fb-lc
31	Crain, fb-lc
32	Baldwin, fb-lc
33	Dumas, fb-lc
34	Marion, fb-lc
39	Barfield, p
40	Mauldin, lhb
43	Pearce, ex. pts.

THE TIGER SQUAD

44	Davis, lhb	69	Nuzzaci, lg
45	Page, lhb	70	Johnson, lt
47	Efird, lhb	71	Smith, rt
48	E. Rogers, lhb	72	McElmurray, rt
51	Hughes, c-lb	73	Boyette, lt
52	McPherson, c-lb	74	Facciolo, rt
53	Bunton, c-lb	75	Robbins, rt
54	Waldrep, c-lb	77	Straszynski, lt
57	Hecht, rg-lb	79	Putz, rt
60	R. Cooper, rg-lb	80	Douglas, re
61	Way, lg	81	F. Rogers, re
62	Craig, rg-lb	82	Katana, le
63	Portas, lg	83	Sharpe, re
64	Palmer, lg	84	Petoskey, re
65	Gerald, rg	85	Meadowcroft, le
66	Moore, lg	86	Troy, re
67	Blackwell, lg	87	Caplan, le
68	McClure, rg-lb	88	Hostetler, re
		89	W. Bell, le



Virginia

PROBABLE STARTING LINEUP

No.	Name	Position
22	KENNETH POATES	LE
76	PATRICK McFALLS	LT
66	CHARLES HART	LG
52	JIM SLEDD	C
74	TED TOROK	RG
77	RICHARD MYERS	RT
88	EDWARD CARRINGTON	RE
12	BOB DAVIS	QB
44	CARROLL JARVIS	LH
41	JOHN PINCAVAGE	RH
33	BOB PRUSMACK	FB

THE CAVALIER SQUAD

10 Hodges, qb	41 Pincavage, hb	68 Rainey, g
11 Kemp, qb	42 Angle, hb	69 L. Wood, t
12 Davis, qb	44 Jarvis, hb	70 Hough, t
14 Kluck, qb	45 J. Haser, g	71 Robbins, t
15 Depenbrock, qb	47 Seemuller, hb	72 Kowalkowski, t
16 Abel, qb	48 Cara, t	73 Lockwood, t
20 Krebs, hb	49 Chiles, hb	74 Torok, g
21 Caracciolo, hb	50 Longley, c	75 Harris, t
22 Poates, hb & e	51 Donley, c	76 McFalls, t
24 R. Davis, hb	52 Sledd, c	77 Myers, t
26 Stetter, hb	53 Cheek, g	78 Matz, t
27 Corley, hb	54 D. Wood, c	79 Naponick, g
28 Shuman, hb	55 Jones, c	80 Groh, e
29 Freeman, hb	56 Winget, c	81 Molinari, e
32 Meighen, fb	60 Probst, g	82 Thomas, e
33 Prusmack, fb	61 Garriott, g	83 Erslev, e
34 Gwynn, fb	62 D. Haser, g	85 Ridgely, e
36 Dunphey, fb	63 Copeland, c	86 Muscaro, e
37 Peters, fb	65 Norton, g	87 Vaughan, e
38 Miller, fb	66 Hart, g	88 Carrington, e

**The stoppers
this fall will be from
Chrysler-Plymouth**

Something for everyone.

The most beautiful Chrysler ever built.

The Incomparable Imperial.

Plymouth's "Roaring '65s"!
(4 new kinds of Plymouths—
60 models in all)

Watch for announcement date.

CHRYSLER-PLYMOUTH DIVISION



CHRYSLER
MOTORS CORPORATION

1964 University of Virginia Football Roster

No.	Name	Hgt.	Wgt.	Age	Hometown	Class
Ends						
88	Carrington, Edward	6-4	220	19	Beaumont, Texas	So.
83	Erslev, Paul	6-3	215	20	Birds Nest, Va.	Jr.
80	Groh, Albert	6-1	190	20	Manhasset, N. Y.	Jr.
*81	Molinari, Larry	6-4	210	20	Natrona Heights, Pa.	Jr.
84	Muscaro, Jim	6-1	185	20	Burgettstown, Pa.	Jr.
89	Parker, Don	6-3	265	20	Honolulu, Hawaii	So.
85	Ridgely, Nicholas	6-2	185	21	Camden, Del.	Sr.
82	Thomas, Bruce	6-2	190	19	Irwin, Pa.	So.
*87	Vaughan, Patrick	6-3	200	20	Arlington, Va.	Sr.
Tackles						
48	Cara, Jim	6-1	218	19	Bridgeport, Ohio	Jr.
75	Harris, Randall	6-1	210	20	Chesapeake, Va.	So.
70	Hough, Rodney	6-2	210	20	West Newton, Pa.	Jr.
*72	Kowalkowski, Bob	6-3	240	21	New Kensington, Pa.	Jr.
73	Lockwood, Paul	6-4	220	19	Havertown, Pa.	So.
*76	McFalls, Patrick	6-2	220	21	Sturgeon, Pa.	Sr.
78	Matz, Timothy	6-1	205	20	Clairton, Pa.	Jr.
*77	Myers, Richard	6-0	230	21	Wintersville, Ohio	Sr.
71	Robbins, Bruce	6-2	220	20	Latrobe, Pa.	So.
69	Wood, Larry	6-2	220	19	Vermillion, Ohio	So.
Guards						
53	Cheek, John	6-0	190	20	Damascus, Va.	Jr.
61	Garriott, Dick	5-11	215	20	Norfolk, Va.	Jr.
66	Hart, Charles	5-11	190	20	Charleroi, Pa.	Jr.
62	Haser, David	6-2	212	20	New Kensington, Pa.	Jr.
45	Haser, James	5-11	195	21	New Kensington, Pa.	Sr.
*65	Norton, Jim	5-9	185	20	Alexandria, Va.	Jr.
79	Naponick, John	6-10	290	19	Irwin, Pa.	So.
60	Probst, Mark	5-8	205	19	Richmond, Va.	So.
68	Rainey, Tom	5-10	200	19	Oklahoma City, Okla.	So.
*74	Torok, Ted	6-4	230	21	Martins Ferry, Ohio	Sr.
*56	Winget, Jim	5-10	195	21	Brevard, N. C.	Sr.
Centers						
63	Copeland, Jim	6-2	215	19	Charlottesville, Va.	So.
*51	Donley, Jim	6-0	205	20	Arnold, Pa.	Jr.
55	Jones, Fred	6-0	195	19	Pittsburgh, Pa.	So.
50	Longley, Chips	6-2	210	21	Catonsville, Md.	Sr.
52	Sledd, Jim	6-0	195	21	Roanoke, Va.	Jr.
*54	Wood, Douglas	6-2	195	20	Richmond, Va.	Jr.
Quarterbacks						
16	Abel, Allen	6-1	185	20	Arnold, Pa.	Jr.
12	Davis, Robert	6-2	195	19	Neptune, N. J.	So.
*15	Depenbrock, John	5-11	170	21	Falls Church, Va.	Sr.
*10	Hodges, Tom	6-0	185	21	Alexandria, Va.	Sr.
11	Kemp, Stanley	6-2	175	19	Charleroi, Pa.	Sr.
*14	Kluck, Alfred	5-11	180	22	N. Plainfield, N. J.	Sr.
Halfbacks						
*42	Angle, Gene	5-11	175	20	Roanoke, Va.	Sr.
21	Caracciola, Ray	5-10	170	21	Altoona, Pa.	Sr.
49	Chiles, John	5-11	180	21	Kinsport, Pa.	Sr.
27	Corley, Ralph	5-11	185	20	Rumson, N. J.	Jr.
24	Davis, Roger	6-1	175	21	Washington, D. C.	Jr.
29	Freeman, John	6-0	175	19	Richmond, Va.	So.
44	Jarvis, Carroll	6-2	195	19	Richmond, Va.	So.
*20	Krebs, Tom	5-11	180	20	Birmingham, Ala.	Jr.
*41	Pincavage, John	5-11	185	20	Mohnton, Pa.	Jr.
22	Poates, Kenneth	6-0	170	19	Fredericksburg, Va.	So.
47	Seemuller, Don	5-8	180	19	Alexandria, Va.	So.
26	Stetter, George	5-11	175	19	Wanamassa, N. J.	So.
28	Shuman, Tom	5-11	177	21	Hightstown, N. J.	Sr.
Fullbacks						
*36	Dunphey, Bob	6-0	198	20	Maplewood, N. J.	Jr.
*34	Gwynn, Dallas	5-10	190	21	Leaksville, N. C.	Sr.
32	Meighen, Jim	5-11	180	20	Waynesburg, Pa.	Jr.
38	Miller, David	5-10	190	19	Canonsburg, Pa.	So.
37	Peters, Frank	6-1	205	20	Cismont, Va.	Jr.
*33	Prusmack, Bob	5-10	208	20	Old Westbury, N. Y.	Jr.

*Lettermen

Scholarship System—The NCAA Way

by WILES HALLOCK

National Collegiate Athletic Association



IN AN ERA of amazing physical and intellectual accomplishment on the part of our college-age young men (and women), specialization seems almost of necessity the rule. Academic excellence and athletic prowess aren't often enough found in the same person. Or are they?

The answer is a resounding, "Yes, they are, a great many times." And the National Collegiate Athletic Association aims not only to spotlight the nation's outstanding football and basketball players who have demonstrated their classroom superiority, but to reward them in a meaningful way.

The NCAA will award top scholar-athletes graduating during the 1964-65 college year a total of 32 one-thousand dollar grants for post graduate and professional study.

The \$35,000 necessary to finance this new scholarship program (the additional \$3,000 is administrative expense) has been appropriated by the Executive Committee from football television receipts which will accrue to the NCAA this fall from the National Broadcasting Company. Participating colleges on the NCAA football TV schedule receive 96 per cent of the \$6,522,000 NBC will pay as rights for the 1964 telecasts and the NCAA four per cent.

The 32 grants can only be awarded for post graduate study. Twenty-two of them will go to top football players — 11 each in the University and College Division, with the remaining 10 going to stellar cage athlete-scholars—five apiece in the major and college division basketball classifications.

Though no scholar-athletes in other sports are now included in the NCAA scholarship program, the Executive Committee has provided indirect benefit to all athletes in other sports with an appropriation of \$84,088 from the TV revenue source to support instructional clinics and encourage increased participation in those sports.

The remainder of the NCAA's four per cent will go to pay for the entire administrative expense of the football television program—\$81,000—and to the College Division's regional football championship reserve fund—\$60,000.

Administration of the NCAA scholarship program is not established in all its detail, but the grants will be made directly to the universities or professional schools of the recipients' choice.

"A program of scholarship awards for distinguished academic achievement has been discussed from time to time for some years in the NCAA," Executive Director Walter Byers stated at the time the grants were approved last April, and NCAA President Robert F. Ray of the University of Iowa observed:

"Thirty-two scholarships are a good start, but they won't begin to take care of the number of senior football and basketball players in our member institutions who are honor students in all fields of study."

In retrospect the list of great athletes who might have qualified for such an award is legion. The Byron (Whizzer) Whites and Barry Woods of football's past, the Jerry Lucases and John Richters of basketball's present and annually the Academic All American teams would have qualified as prime candidates.

So too the National Football Foundation and Hall of Fame scholar-athlete award winners annually honored might well be among those considered.

To reemphasize the point, a listing of both 1963 Academic All America and Hall of Fame scholar-athlete winners might well be appropriate in conclusion. Their counterparts of 1964 will be equally distinguished.

Hall of Fame Scholar-Athletes

Name	School
Kenneth Ancell	Colorado Mines
Mike Briggs	Washington
Richard Deller	Illinois
Frank Drigotas	Bowdoin
Dave Gill	Missouri
Algis Grigaliunas	Pittsburgh
Joe Ince	Navy
Don Trull	Baylor
Russell Walls	Davidson

All-Academic Team

Pos.	Name	School
E	Vince Petno	The Citadel
E	George Burman	Northwestern
T	Mike Briggs	Washington
T	Gerry Philbin	Buffalo
G	Bob Lehman	Notre Dame
G	Newt Burton	Oklahoma
C	Ken Bowman	Wisconsin
B	Don Trull	Baylor
B	Dennis Claridge	Nebraska
B	Joe Scarpati	N. C. State
B	Duke Carlisle	Texas

University of Virginia Cavaliers . . .

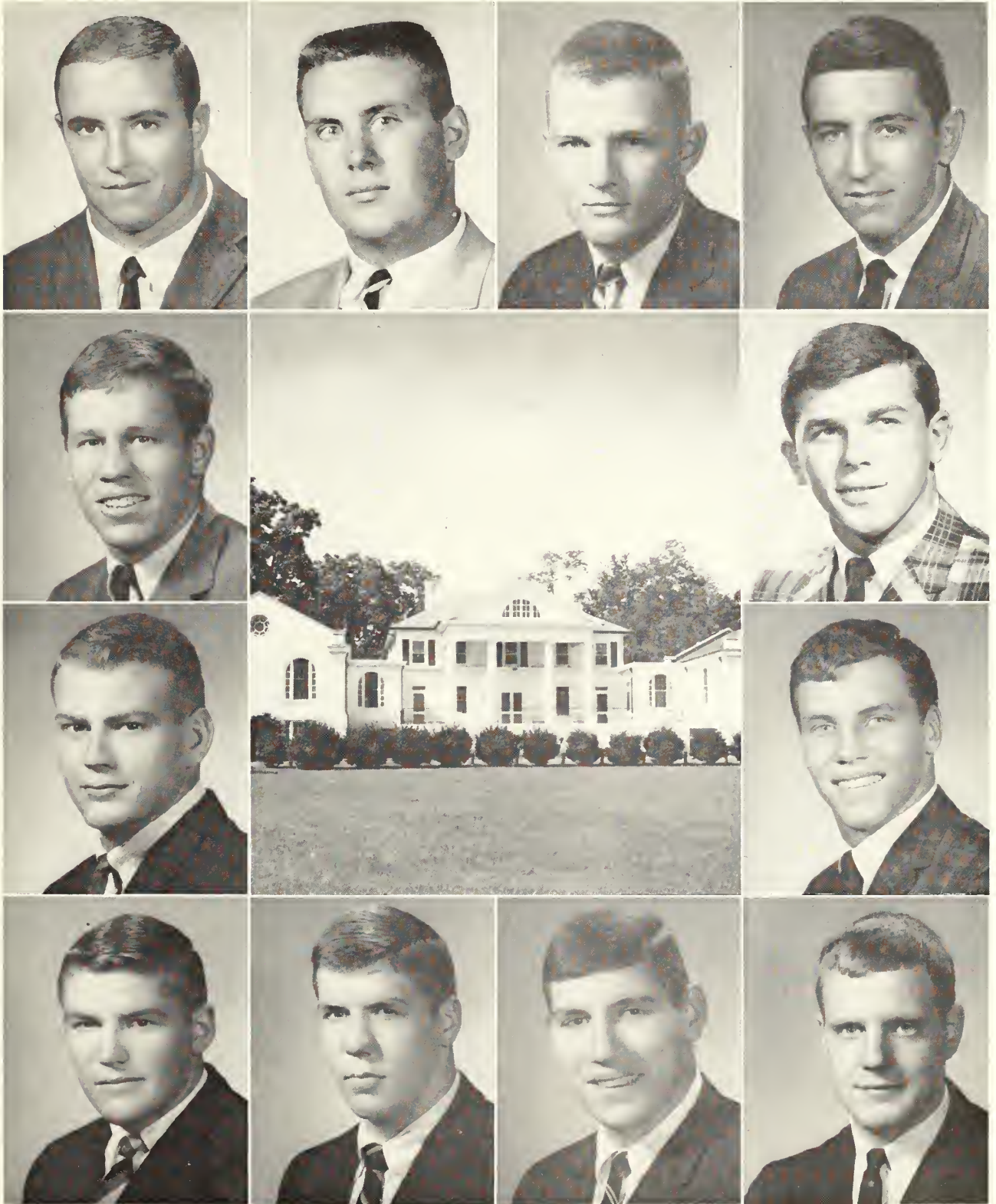

Another group of Cavaliers here for Clemson's second home game are, starting in the upper left hand corner and reading clockwise, fullback Bob Prusmack, center Chips Longley, halfback Gene Angle, end Bruce Thomas, quarterback Stanley Kemp, quarterback Bob Davis, tackle Rodney Hough, guard John Naponick, tackle Paul Lockwood, tackle Randall Harris, guard Dick Garritt and halfback Tom Krebs. In the center is Virginia's alumni hall.

Clemson IPTAY Club

1965 IPTAY OFFICERS AND DIRECTORS

W. H. Taylor, President, Batesburg (Director—District III)

Marshall Walker, Rock Hill
Vice President (Director—District IV)

Chris Suber, Anderson
Secretary-Treasurer (Director—District I)

DIRECTORS

Robert L. Stoddard, Spartanburg (District II)
W. Henry Thornley, Moncks Corner
Charlton DuRant, Jr., Manning (District VI)
A. U. Priester, Jr., LaGrange, Ga., (At-Large)
W. H. Spencer, Jr., Mooresville, N. C. (At-Large)
Dr. G. J. Lawhon, Jr., Hartsville (Past President)

Harper Gault, Rock Hill (Past President)
W. G. DesChamps, Jr., Bishopville (Past President)
Calhoun Lemon, Barnwell (Past President)
Dr. R. C. Edwards, Clemson (Past President)
Frank Howard, Clemson (Athletic Director)
Gene Willimon, Clemson (Executive Secretary)

IPTAY REPRESENTATIVES

DISTRICT I

Phil Rosenburg, Abbeville
George W. Settles, Jr., Abbeville
S. T. King, Anderson
Victor G. Chapman, Anderson
B. K. Chrietzborg, Anderson
Joe B. Davenport, Anderson
G. T. "Tommy" Mahaffey, Anderson
Percy C. Osteen, Jr., Anderson
A. R. Ramseur, Anderson
Robert L. McCord, Greenwood
Johnson Craig, Greenwood
Nevit Y. Johnson, Greenwood
J. R. Werts, Ninety Six
H. A. Caudle, McCormick
T. R. McAbee, McCormick
Frank J. Jervey, Clemson
Roy Adams, Seneca
J. Roy Clark, Walhalla
N. D. Crawford, Clemson
W. T. McClure, Jr., Westminster
Col. Samuel T. McDowell, Clemson
R. W. Moorman, Clemson
James V. Patterson, Clemson
Hoke Sloan, Clemson
Bruce B. Hair, Easley
Wm. C. Singleton, Pickens

DISTRICT II

Robert G. Sharpe, Gaffney
R. S. Campbell, Gaffney
Dr. T. A. Campbell, Blacksburg
R. C. Carroll, Gaffney
Wiley Hamrick, Gaffney
Charles Holland, Gaffney
W. E. Lipscomb, Gaffney
Dr. Robert H. McElveen, Gaffney
E. Raymond Parker, Gaffney
W. R. Poole, Gaffney
Kermit Watson, Greenville
Miles E. Bruce, Greer
Jackie W. Calvert, Greenville
Henry Elrod, Greenville
Joe D. Gibson, Greenville
Robert T. Harrison, Greenville
Robert B. McCorkle, Greenville
Wm. M. Norris, Greenville
Henry W. Suber, Greenville

Frederic W. Wenck, Fountain Inn
Cecil P. Roper, Laurens
T. Heath Copeland, Clinton
Robert M. Erwin, Laurens
H. M. Faris, Laurens
James F. Moorhead, Laurens
W. Brooks Owens, Clinton
Ralph C. Prater, Joanna
Jack Cribb, Spartanburg
John Brady, Spartanburg
John B. Cornwell, Jr., Spartanburg
Kenneth Cribb, Spartanburg
Bruce Foster, Spartanburg
Wilbur K. Hammett, Inman
Grover Henry, Spartanburg
A. P. Kerchmar, Spartanburg
Dr. C. B. Lesesne, Spartanburg
Thomas E. Peterson, Pacolet Mills
Phil Prince, Spartanburg
Dudley J. Whitlock, Jr., Union
Hunter S. Harris, Jr., Union
B. E. Kirby, Jr., Union
E. L. B. Osborne, Union

DISTRICT III

H. O. Weeks, Aiken
E. Hines Hamilton, Aiken
William R. Hamilton, North Augusta
James W. Padgett, Aiken
Lewis F. Holmes, Trenton
E. O. Dukes, Jr., Johnston
J. B. Herlong, Johnston
W. G. Yarborough, Edgefield
Dave H. Caughman, Lexington
Philip C. Chappell, Jr., W. Columbia
J. N. Davis, Leesville
T. A. Henry, Gaston
J. H. Abrams, Whitmire
Earle Bedenbaugh, Prosperity
Jimmy Coggins, Newberry
Emerson E. Andrishok, Columbia
B. C. Inabinet, Jr., Columbia
George I. Alley, Columbia
John B. Smith, Jr., Columbia
E. Ralph Wessinger, Columbia
Alfred B. Coleman, Saluda
Frank Crouch, Batesburg
James A. Derrick, Ridge Spring
Tom C. Wright, Ward

DISTRICT IV

F. E. Abell, Chester
J. B. Bankhead, Chester
George R. Fleming, Chester
Edward (Ed) Locklair, Great Falls
James H. Hoover, Cheraw
S. W. Love, Jr., Pageland
Joe F. Reid, Jr., Cheraw
T. F. Sowell, Jr., Chesterfield
J. C. Willis, Chesterfield
J. Wilton Carter, Lamar
John Easterling, Jr., Hartsville
Harry McDonald, Hartsville
Nat Welch, Darlington
Dennis Yarborough, Lamar
F. E. Hughes, Winnsboro
Harold R. Jones, Winnsboro
Wm. Lindsay Wylie, Winnsboro
C. Carlyle Jackson, Camden
J. F. Watson, Camden
W. P. Clyburn, Lancaster
A. G. Ellison, Lancaster
A. R. Hamilton, Lancaster
Don R. McDaniel, Bishopville
C. E. Calhoun, Clio
C. S. McLaurin, McColl
Drake Rogers, Bennettsville
F. A. Spencer, Bennettsville
G. G. Trower, Bennettsville
W. C. Adams, Rock Hill
John K. Benfield, Jr., York
Doug P. Herlong, Rock Hill
G. Cleve Miller, Ft. Mill
W. J. Neely, Rock Hill
J. C. Pearce, Ft. Mill
Clarence W. Senn, York

DISTRICT V

Claude McCain, Denmark
Charles P. McMillan, Bamberg
Elton Tucker, Barnwell
Angus D. Fordham, Beaufort
R. E. Nettles, Moncks Corner
Lawrence M. Gressette, Jr., St. Matthews
John T. Mundy, Jr., Mt. Pleasant
Benjamin S. Horne, Jr., Charleston
Paul Quattlebaum, Jr., Charleston
Goodwyn Rhett Simons, III, Charleston
Ted J. Simons, III, Charleston
W. R. Carter, Walterboro
B. George Price, III, Walterboro
J. Ryan White, Jr., Walterboro
H. D. Byrd, Summerville
Tom Salisbury, Summerville
David B. Gohagan, Estill
W. A. Lawton, Estill
William F. Speights, Hampton
J. D. O'Quinn, Ridgeland
F. Reeves Gressette, Jr., Orangeburg
Jack G. Vallentine, Cope
Lenaire Wolfe, Orangeburg

DISTRICT VI

J. M. Sprott, Manning
John T. Walker, Jr., Manning
W. Gordon Lynn, Dillon
Charles G. Lucius, Jr., Dillon
L. M. Coleman, Jr., Lake City
Leland Finklea, Jr., Pamplico
Dr. E. D. Guyton, Florence
W. E. Hord, Florence
James W. King, Johnsonville

John G. Rose, Timmonsville
Dr. J. P. Truluck, Jr., Lake City
Edward L. Young, Timmonsville
John C. Heinemann, Georgetown
Sam M. Harper, Andrews
A. H. Lachicotte, Jr., Pawley's Island
Wm. D. Anderson, Jr., Myrtle Beach
R. G. Horton, Conway
S. F. Horton, Loris
T. C. Atkinson, Jr., Marion
George G. Poole, Jr., Mullins
T. O. Bowen, Sr., Sumter
Wm. B. Boyle, Sumter
Willard D. Evans, Kingstree
John J. Snow, Hemingway
A. C. Swails, Kingstree

GEORGIA

Will L. Kinard, Atlanta
B. F. Pearson, Savannah
David C. Rogers, Atlanta
R. W. Sanders, Columbus
Benjamin K. Sharp, Dahlonga

NORTH CAROLINA

Robert A. Gettys, Jr., Arden
D. G. VanderVoort, Asheville
Manley E. Wright, Asheville
W. B. Croxton, Burlington
J. W. Lewis, Charlotte
R. J. McCarley, Charlotte
Henry M. Simons, Jr., Charlotte
Robert S. Bonds, Cherryville
Solon D. Smart, Cliffside
F. A. Lawton, Jr., Gastonia
J. A. White, Greensboro
Z. K. Kelley, Henderson
Pete Folsom, Hendersonville
Tom R. Morris, Jr., Hickory
Footsie Davis, Kannapolis
John Auerhamer, Marion
M. Riggs Goodman, Mooresville
W. D. Moss, Jr., Mooresville
Curtis C. Graham, Mt. Ulla
Oscar C. Smith, Newton
Charles D. Bates, Raleigh
Gil Rushton, Raleigh
O. C. Shedd, Rockingham
Harvey T. White, Salisbury
Dr. C. R. Swearingen, Jr., Smithfield
J. Garner Bagnal, Statesville
Don Kirkpatrick, Winston-Salem
Arthur Thomas, Winston-Salem

OTHER STATES

Douglas C. Edwards, Huntsville, Ala.
O. Romaine Smith, Birmingham, Ala.
Leon R. Young, Winter Park, Fla.
Hubert T. Prosser, Metairie, La.
Carl F. Bessent, Baltimore, Md.
A. E. Dellastatious, Silver Springs, Md.
Jack Q. Lever, Bethesda, Md.
P. B. Leverette, Winchester, Mass.
R. A. All, Ridgewood, N. J.
Leonard D. Swearingen, New York, N. Y.
Dr. H. J. Nimitz, Cincinnati, Ohio
Harry W. Smith, Kingsport, Tenn.
Thomas C. Breazeale, Jr., Knoxville, Tenn.
Robert P. Corker, Signal Mountain, Tenn.
James C. Furman, Nashville, Tenn.
Davis T. Moorhead, Fairfax, Va.

University of Virginia Cavaliers . . .

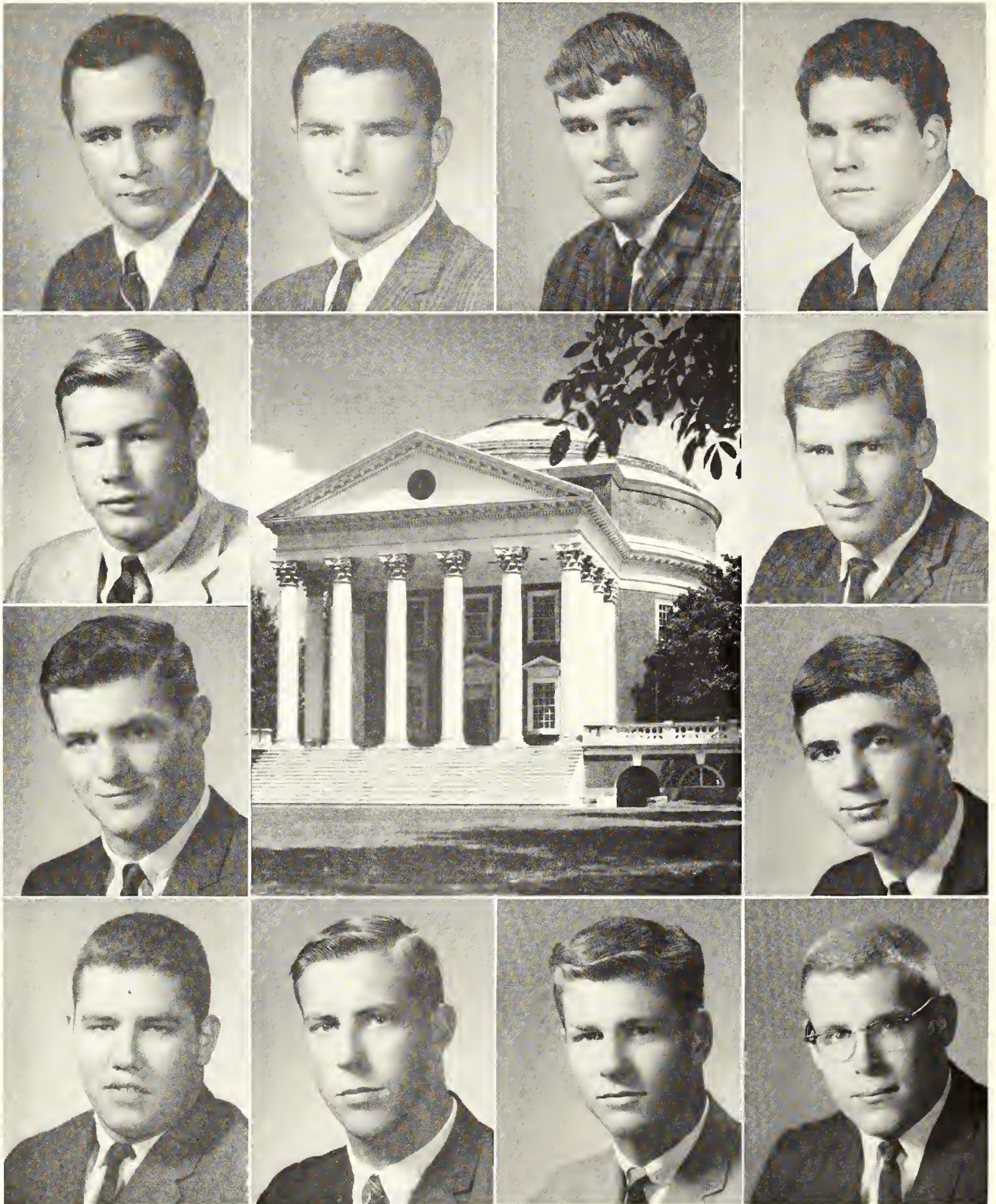

Making their first trip to Clemson are these 12 Cavaliers. Starting in the upper left hand corner and reading clockwise are center Jim Copeland, quarterback John Depenbrock, tackle Bruce Robbins, end Don Parker, halfback John Pincavage, end Larry Molinari, tackle Dick Myers, end Nicholas Ridgely, end Pat Vaughan, center Jim Sledd, fullback Bob Dunphey and halfback Roger Davis. The famed Rotunda, main building of the original Jeffersonian group, is shown in the center.

ACC COMMENTS: "Why I Play Intercollegiate Football!"

KEN WILLARD—North Carolina

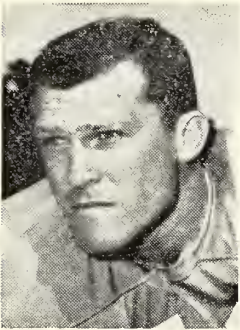

"Collegiate football has provided me with a fine education. That, alone would be reason enough to play. But football is more than a means to an end. It provides thrills, fellowship and keen competition. It isn't an easy game. There is no easy way out, whether it be a week-day practice session or an important Saturday contest. It calls on an individual's stamina and drive and courage to face a good opponent. There are lessons learned on the field which I'm certain will be of immense value in life."

GLENN SASSER—North Carolina State



"A big factor in making intercollegiate football so rewarding, personally, is that you must face up to many different people, situations and problems on both sides of the scrimmage line. In high school you played with boys you grew up with and the fans were mostly parents and close friends, especially so since I attended a small high school. But our team at State is one made up of boys from the North South, large high schools, small towns, big cities, some who were all-encompassing and others who just aren't quite good enough to get a lot of recognition. Out of this mixture comes friendships that are unmatched except perhaps in some other form of athletics."

SCOTTY GLACKEN—Duke

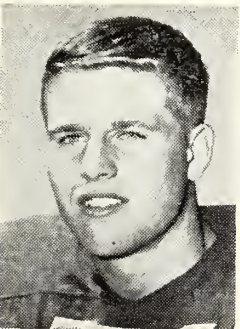

"There are many 'most important' reasons why I play intercollegiate football. At this point in my life the education of my whole self is the primary goal for which I am striving. Football has given me a golden opportunity to pursue this in an outstanding academic institution. I would say that athletics has been the key that has opened many doors to numerous opportunities."

"Every human being needs a challenge; football has been and will continue to be mine. Participating in a team sport where each individual depends on the next for success has been for me a most satisfying and enriching experience."

DAN REEVES—South Carolina

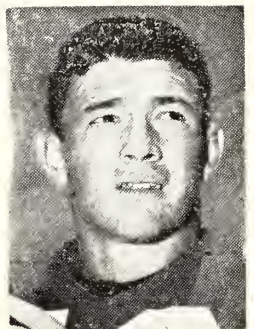

"Competition is one of the basic ingredients of life. Whether a person tries to be a little tougher or a little better than the next person can determine what kind of a man he will be. Competition is extremely strong in intercollegiate football and especially in the Atlantic Coast Conference. Teammates trying to play ahead of other teammates and teams trying to beat other teams are the main ingredients that make football exciting."

"When I was offered a scholarship to the University of South Carolina I wondered if I would be able to compete with other athletes. The challenge that competition offers is why I play intercollegiate football."

BRIAN PICCOLO—Wake Forest

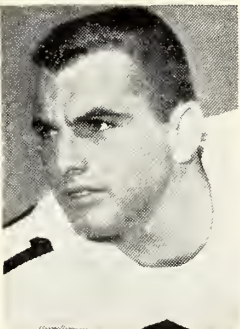

"I play intercollegiate football because I consider it to be an integral part of my college education. Football has been an invaluable aid in my preparation for the challenge of life after college."

"Unlike high school, the competition extends beyond local and conference teams to the broad national level. This presents a player with the unique experience of meeting a challenge in entirely unfamiliar surroundings. Football has taught me the responsibility of leadership, the ability to accept discipline and leadership and how to work as part of a team to attain a desired result."

TOM HODGES—UVA

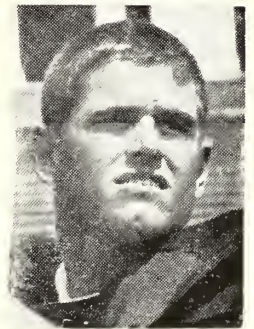

"Football has been an integral part of my life. Besides providing an academic education which might otherwise have been difficult or impossible, football has been and continues to be an education within itself. By this I mean that the game requires a high degree of mental and physical cooperation from within as well as cooperation from others. I have found that when I am in football shape I think more clearly, work harder and enjoy myself more. These assets along with the good company and many other unmentioned benefits constitute more than enough reasons for my participation."

PAT CRAIN—Clemson



"Intercollegiate football has given me the chance to continue in the sport that I love to play. It teaches a person to accept any consequence, good or bad. The game is a great opportunity to further my education which I might otherwise have never had the chance. Intercollegiate football is the big step toward my goal of professional football."

KENNY AMBRUSKO—Maryland



"When I graduated from high school, I considered football merely as a means to an end: to receive an education by football. Now that I have played a few years, football means a great deal more. It has given me the opportunity to meet many great guys, not only on Maryland's team, but also on our opponents' teams. I enjoy the competition that football provides. Intercollegiate football also affords opportunities for sportsmanship and a chance to compete with the best you have to offer against your opponent's best. After the game, you congratulate one another, win or lose, for you respect each other's playing ability. This is what football means to me."



"There goes a fullback if I ever saw one!"



"They told him to run around his own end!"

6-Game Statistics . . .

	Clem.	TCU	Clem.	Opp.
First downs rushing	10	7	55	42
First downs passing	2	5	20	29
First downs penalty	0	1	2	10
Total first downs	12	13	77	81
Rushing attempts	55	36	296	254
Net yards rushing	190	225	934	1195
Passes attempted	11	25	94	126
Passes completed	3	7	31	48
Passes had intercepted	1	5	10	11
Net yards passing	36	110	380	628
Total number plays	66	61	392	380
Total net yards	226	335	1314	1575
Number of times punted	6	6	42	36
Average punt	37.0	27.7	38.3	31.7
Number of punt returns	2	4	19	25
Average punt return	1.5	2.5	7.3	10.0
Number kickoff returns	2	4	14	16
Average kickoff return	29.5	14.3	22.5	19.4
Yards lost by penalty	14	15	327	240
Fumbles	2	4	10	23
Fumbles lost	2	2	6	13
Touchdowns passing	0	1	2	2
Touchdowns rushing	1	1	7	4
Touchdowns punt return	0	0	1	0
Touchdowns kickoff return	0	0	0	0
TD's interception return	0	0	0	1
Touchdowns (total)	1	2	10	7
Field goals	1	0	1	2
Safeties	0	0	0	2
Extra points, kick	1	2	10	6
Total points	10	14	73	58

INDIVIDUAL STATISTICS . . .

	Rush Plays	Rush Yds.	Pass Att.	Pass Com.	Pass Yds.	Plays Tot.	Yds. Tot.
Davis	39	222	1	0	0	40	222
Ray	30	2	38	14	184	70	186
Mauldin	38	182	0	0	0	38	182
Crain	63	168	0	0	0	63	168
Baldwin	44	164	0	0	0	44	164
Liberatore	38	154	0	0	0	38	154
J. Bell	6	-3	31	11	113	37	107
Ward	15	51	0	0	0	15	51
Ruffner	8	-33	23	6	83	31	50
Dantzler	4	12	0	0	0	4	12
Dumas	3	10	0	0	0	3	10
Harner	4	6	0	0	0	4	6
J. Cooper	3	5	0	0	0	3	5

SCORING . . .

	TD	R	K	FG	TP
Davis	3	0	0	0	18
Mauldin	3	0	0	0	18
Pearce	0	0	10	1	13
Crain	2	0	0	0	12
Cooper	1	0	0	0	6
Robbins	1	0	0	0	6

RECEIVING . . .

	No.	Yds.	TD
Hostetler	8	103	0
Davis	5	56	1
Mauldin	4	49	0
Liberatore	3	54	0
W. Bell	3	48	0
Meadowcr'ft	3	36	0
Ward	2	12	0
Petoskey	2	8	0
J. Cooper	1	14	1



The above highway is typical of those you travelled coming to this football game. The SOUTH CAROLINA HIGHWAY DEPARTMENT, its employees, and all participating contractors should be congratulated for furnishing us a highway system second to none.

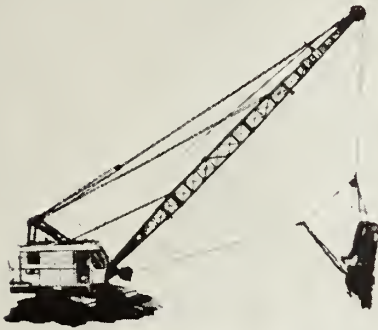

P & H
 QUALITY & SERVICE
 SINCE 1884

WABCO

The equipment shown above, a P & H Dragline and a LeTourneau-Westinghouse Tournapull with self-loading scraper, has played a major role in reducing the cost of highway construction, thereby giving we taxpayers more miles of unexcelled highway for our tax dollars.

STATE MACHINERY
 WABCO
 P & H
 PROFIT PROVEN EQUIPMENT

In Memoriam



Charles E. Daniel

Clemson University, Doctor of Textiles, 1951
Clemson University, Board of Trustees, 1949-1964
(Life Member)

NOVEMBER 11, 1895 — SEPTEMBER 13, 1964

1964 Atlantic Coast Conference Football Schedule

SATURDAY DATES	CLEMSON	DUKE	MARYLAND	NORTH CAROLINA	N. C. STATE	SOUTH CAROLINA	VIRGINIA	WAKE FOREST
SEPT. 19	FURMAN Home	S. CAROLINA Away (N)	OKLAHOMA Home	N. C. STATE Home	N. CAROLINA Away	DUKE Home (N)	WAKE FOREST Home	VIRGINIA Away
SEPT. 26	N. C. STATE Away	VIRGINIA Home	S. CAROLINA Home	MICH. STATE Home	CLEMSON Home	MARYLAND Away	DUKE Away	VA. TECH At Roanoke, Va.
OCT. 3	GEORGIA TECH Away	TULANE Away	N. C. STATE Away	WAKE FOREST Home	MARYLAND Home	GEORGIA Home	VA. TECH Home	N. CAROLINA Away
OCT. 10	GEORGIA Away	MARYLAND Home	DUKE Away	L. S. U. Away (N)	ALABAMA Away	NEBRASKA Away	V. M. I. At Richmond, Va.	VANDERBILT Away (N)
OCT. 17	WAKE FOREST Away	N. C. STATE Home	N. CAROLINA At Norfolk, Va.	MARYLAND At Norfolk, Va.	DUKE Away	FLORIDA Away	ARMY Home	CLEMSON Home
OCT. 24	T. C. U. Away	ARMY Away	WAKE FOREST Home	S. CAROLINA Home	VIRGINIA Away	N. CAROLINA Away	N. C. STATE Home	MARYLAND Away
OCT. 31	VIRGINIA Home	GEORGIA TECH Home	PENN STATE Away	GEORGIA Away	S. CAROLINA Home	N. C. STATE Away	CLEMSON Away	MEMPHIS STATE Away (N)
NOV. 7	N. CAROLINA Home	WAKE FOREST Away	NAVY Home	CLEMSON Away	VA. TECH Away	THE CITADEL Home	WM. & MARY Away	DUKE Home
NOV. 14	MARYLAND Away	NAVY Away	CLEMSON Home	VIRGINIA Away	FLA. STATE Away (N)	WAKE FOREST Home	N. CAROLINA Home	S. CAROLINA Away
NOV. 21	S. CAROLINA Home	N. CAROLINA Away	VIRGINIA Away	DUKE Home	WAKE FOREST Nov. 20 Away (N)	CLEMSON Away	MARYLAND Home	N. C. STATE Nov. 20 Home (N)

3rd

Duckett Funeral Home

Courteous and Reliable Service
Air-Conditioned and
Oxygen Equipped Ambulances

FUNERAL AMBULANCE

CENTRAL, SOUTH CAROLINA

Central Dial 639-2411 or
Pendleton 646-3041

**ARE YOU GOOD ENOUGH
TO BE AN ARMY OFFICER?
IF YOU ARE, DON'T SETTLE
FOR LESS!**



**STAY
IN
ARMY R.O.T.C.**

Sullivan Hardware Co.

ANDERSON, S. C.



SPORTING GOODS — FARM IMPLEMENTS
HOUSEHOLD WARE — GIFTS



Serving This Section Since 1885



MAC McELMURRAY
Tackle



MIKE DOUGLAS
End



DONNIE HENDERSON
Halfback



LARRY KEYS
Guard



TED KATANA
End



RICHARD COOPER
Guard



ELLIS DANTZLER
Halfback



RANDY SMITH
Tackle

CLEMSON TIGERS



RONNIE WAY
Guard



BOB HARNER
Halfback



JOE BLACKWELL
Guard



STU CAPLAN
End

1963 Individual Statistics . . .

TOTAL OFFENSE	Plays	Yds. Rush	Yds. Pass	Total	Avg Per Play
Parker, qb	159	29	728	727	4.8
Crain, fb	137	513	0	513	3.7
Ray, qb	87	54	383	437	5.0
Matthews, rh	67	321	0	321	4.8
Swift, fb	74	279	0	279	3.8
Mauldin, lh	50	218	0	218	4.4
Ward, lh	48	200	0	200	4.2
Howard, rh	32	153	0	153	4.8
Davis, lh	41	147	0	147	3.6
Bell, qb	14	7	59	66	4.7
Sellers, fb	11	38	0	38	3.5
Dantzler, rh	5	18	0	18	3.6
Dumas, fb	4	14	0	14	3.5
Rankin, qb	8	1	10	11	1.4
Harner, rh	1	3	0	3	3.0
Henderson, lh	1	2	0	2	2.0
Team	2	-38	0	-38	—
Clemson	741	1959	1180	3139	4.2
Opponents	544	931	916	1847	3.4

RUSHING	Att.	Yds.	Lost	Net	Avg.
Crain, fb	137	519	6	513	3.7
Matthews, rh	67	333	12	321	4.8
Swift, fb	74	284	5	279	3.8
Mauldin, lh	50	226	8	218	4.4
Ward, lh	48	207	7	200	4.2
Howard, rh	32	156	3	153	4.8
Davis, lh	41	152	5	147	3.6
Ray, qb	42	117	63	54	1.3
Sellers, fb	11	38	0	38	3.5
Parker, qb	42	112	83	29	0.7
Dantzler, rh	5	18	0	18	3.6
Dumas, fb	4	14	0	14	3.5
Bell, qb	5	8	1	7	1.4
Harner, rh	1	3	0	3	3.0
Henderson, lh	1	2	0	2	2.0
Rankin, qb	3	9	8	1	0.3
Team	2	0	38	-38	—
Clemson	565	2198	239	1959	3.5
Opponents	344	1193	262	931	2.7

PASSING	Att.	Com.	Int.	TD	Conv.	Yds.	Pct.
Parker, qb	117	52	8	2	1	728	.444
Ray, qb	45	18	7	2	0	383	.378
Bell, qb	9	2	1	0	0	59	.222
Rankin, qb	5	1	0	0	0	10	.200
Clemson	176	72	16	4	1	1180	.409
Opponents	200	79	8	12	0	916	.395

PUNT RETURNS	No.	Yds.	TD	Avg.
Mauldin, lh	17	193	0	11.4
Davis, lh	9	114	0	12.7
Dantzler, rh	4	32	0	8.0
Matthews, rh	1	20	0	20.0
Ward, lh	2	11	0	5.5
Howard, rh	1	11	0	11.0
Aaron, rt	1	10	0	10.0
Bunton, c	1	7	0	7.0
Henderson, lh	1	5	0	5.0
Turpin, qb	1	4	0	4.0
Clemson	38	407	0	10.7
Opponents	18	183	0	10.2

SCORING	TD	FG	Att. T	Conv. R	Made C	Conv. R	Made K	Pts.	
Pearce, pk	0	4	0	0	22	0	0	21	33
Crain, fb	4	0	0	0	0	0	0	0	24
Matthews, rh	3	0	0	0	0	0	0	0	18
Swift, fb	3	0	0	0	0	0	0	0	18
Ray, qb	2	0	0	0	0	0	0	0	12
Davis, lh	2	0	0	0	0	0	0	0	12
Howard, rh	2	0	0	0	0	0	0	0	12
Fogle, le	1	0	0	0	0	1	0	0	8
Bell, qb	1	0	0	0	0	0	0	0	6
Case, re	1	0	0	0	0	0	0	0	6
Meadowcroft, le	1	0	0	0	0	0	0	0	6
Parker, qb	1	0	2	0	0	0	0	0	6
Troy, le	1	0	0	0	0	0	0	0	6
Ward, lh	1	0	0	0	0	0	0	0	6
Mauldin, lh	1	0	0	0	0	0	0	0	6
Team (Safety)	0	0	0	0	0	0	0	0	2
Clemson	24	4	2	0	22	1	0	21	181
Opponents	19	3	1	0	17	0	0	17	140

RECEIVING	No.	Yds.	TD	Conv.	Avg.
Fogle, le	17	218	1	1	12.8
Poole, re	11	220	0	0	20.0
Davis, lh	9	56	0	0	6.2
Case, re	8	232	1	0	29.0
Mauldin, lh	6	110	0	0	18.3
Troy, le	5	107	1	0	21.4
Meadowcroft, le	5	90	1	0	18.0
Brown, le	3	41	0	0	13.7
Howard, rh	2	35	0	0	17.5
Crain, fb	2	28	0	0	14.0
Swift, fb	2	9	0	0	4.5
Petoskey, re	1	18	0	0	18.0
Matthews, rh	1	16	0	0	16.0
Clemson	72	1180	4	1	16.4
Opponents	79	916	12	0	11.6

PUNTING	No.	Yds.	HB	Avg
Mauldin, lh	37	1157	0	31.3
Fritz, p	7	214	0	30.6
Harvin, p	2	75	0	37.5
Team	2	0	2	00.0
Clemson	48	1446	2	30.1
Opponents	67	2446	0	36.5

KICKOFF RETURNS	No.	Yds.	TD	Avg.
Matthews, rh	6	139	0	23.2
Ward, lh	7	135	0	19.3
Sellers, fb	6	133	0	22.2
Davis, lh	6	109	0	18.2
Howard, rh	3	64	0	21.3
Mauldin, lh	3	63	0	21.0
Fogle, le	1	9	0	9.0
Clemson	32	652	0	20.4
Opponents	37	834	0	22.5

INTERCEPTIONS	No.	Yds.	TD	Avg.
Bell, qb	3	48	0	16.0
Hecht, c	1	7	0	7.0
Cox, rg	1	3	0	3.0
Davis, lh	1	0	0	0.0
Petoskey, re	1	0	0	0.0
Ward, lh	1	0	0	0.0
Clemson	8	58	0	7.3
Opponents	16	219	1	13.7



WAYNE PAGE
Halfback



CHARLIE DUMAS
Fullback

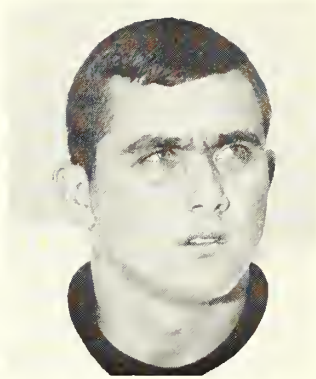

JIMMY BELL
Quarterback

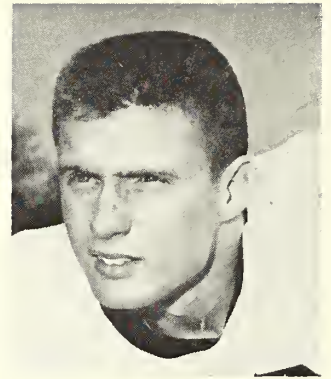

JIMMY LOGAN
Halfback



CHARLIE MEADOWCROFT
End



CLEMSON TIGERS



JOE WALDREP
Center

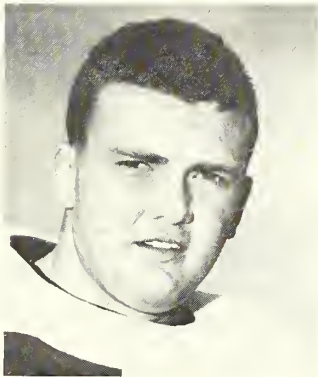

"FUDD" ROGERS
Tackle



RALPH NUZZACI
Guard



RONNIE FOWLER
Halfback

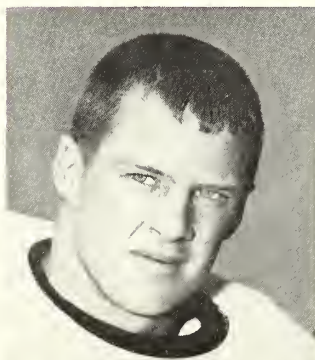

TED PETOSKEY
End

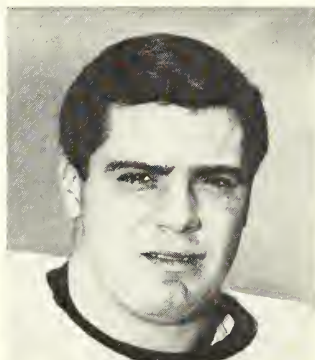

PAT CRAIN
Fullback



TED BUNTON
Center

For a Quick Snack Between Classes Visit the

Clemson Canteen

in the Student Center

SANDWICHES

SOFT DRINKS

SUNDRIES

STATIONERY

MAGAZINES

SUPPLIES

LOCATED IN THE LOGGIA
IN THE HEART OF STUDENT ACTIVITY



SEE US
FOR THE BEST IN
REAL ESTATE

OUR SPECIALTY—Development

of

Residential Property in the Clemson Area

OUR LISTINGS—Include Homes and Lots

In the Most Desirable Sections

ANDERSON-ELLISON REALTY CO.

College Avenue Clemson

654-5911

F. C. Anderson, Jr.
654-2651

M. C. Ellison
654-5221

YOUR
INDEPENDENT AGENT
SERVES YOU FIRST



- | | |
|--------------|------------|
| ☆ AUTO | ☆ FIRE |
| ☆ CASUALTY | ☆ MARINE |
| ☆ LIABILITY | ☆ BUSINESS |
| ☆ HOMEOWNERS | |

Clemson's Agent Since 1919

ANDERSON INSURANCE AGENCY

College Avenue Clemson

F. C. Anderson, Jr.

Office 654-5017

Home 654-2651



BOB BALDWIN
Fullback



RICKY JOHNSON
Tackle



BILLY EFIRD
Halfback

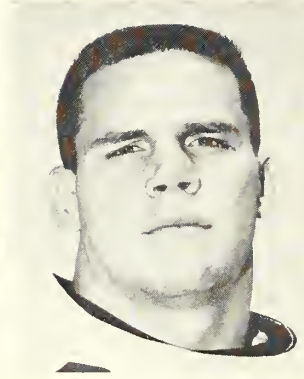

JOHNNY PALMER
Guard



GARY KEPLEY
Quarterback



"HOSE" GERALD
Guard

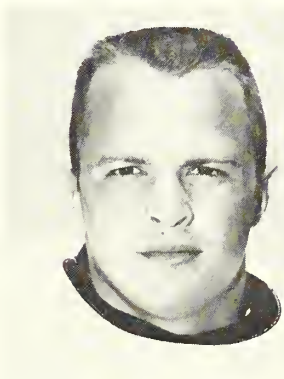

BILL HECHT
Center

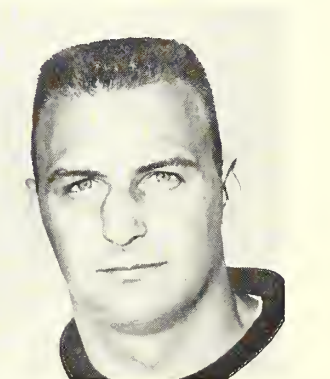

GARY RANKIN
Quarterback

CLEMSON TIGERS



MIKE TROY
End



JIMMY ABRAMS
End

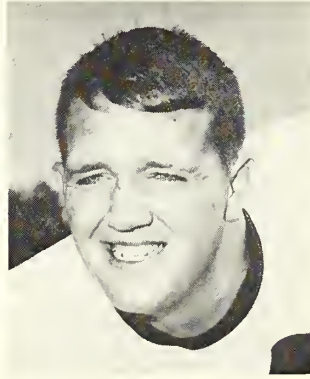

FRANK PEARCE
Kicker



EDDIE ROGERS
Halfback

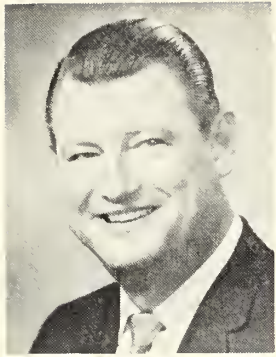

Coggins

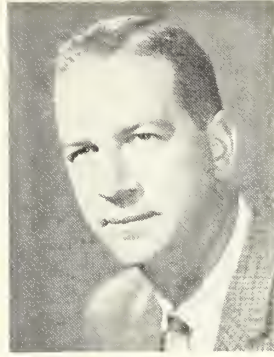

Osborne



Burns



Haralson



Cromer

Clemson Radio Network . . .

The Clemson Football Radio Network, operated wholly by the athletic department, is one of the most successful and largest in the United States.

The network begins its 11th season with the Furmar game this fall. Its prime purpose is to make available to all stations Clemson football games at economical rates in order to give Tiger football fans and other interested parties an opportunity to hear Clemson grid contests when it is not possible to attend the games.

The network has grown during the past 10 years and on Saturdays when the Tigers are playing, the network blankets the State of South Carolina. Last season there were 496 station broadcasts made, or 49.6 stations a game. The most on any one game was 59—a record high.

In addition to the varsity games, a network of 24 stations carried the Clemson-South Carolina freshman game and 19 stations broadcast the spring practice game

The same two familiar voices will again be on the network for the 1964 season. Jimmie Coggins will handle the play-by-play commentary while Ed Osborne will describe the pre-game warmup, give time out chatter and interview visiting scouts, sportswriters and other personalities in the press box during halftime.

Coggins is the dean of South Carolina sports broadcasters. He has been named the top sportscaster in the state. He is owner of Station WKDK in Newberry and is a co-owner with Osborne of Station WBCU in Union and Station WAGS in Bishopville.

Coggins is a veteran announcer of 30 years, starting with WSPA in Spartanburg, then WAIM in Anderson before going to Newberry in 1949. He did play-by-play for nine years prior to becoming associated with the Clemson Football Network.

Osborne was director of both the Clemson News Bureau and sports publicity office before going into the radio field. A Clemson graduate, he was sales representative and sports director of WMSC in Columbia from 1950 to early 1953. At that time he became associated with WBCU, a position he has held since then.

Photography The Best . . .

The old saying that "a picture is worth a 1,000 words" could very well be applied to the quality of work turned out by Clemson's three photographers.

Under the leadership of chief photographer Jim Burns, and assisted by Charlie Haralson and Billy Cromer, history is put on film and in picture for present consumption and future reference.

Burns and Haralson take game movies, running two cameras (one for coaches and one for TV). The necessary number of prints are made for scouting, exchange and showing at alumni meetings.

Main use of the TV copy is for the Frank Howard Show, shown on a five-station network the Sunday after each game, originating in the studios of WSPA-TV, Spartanburg, featuring Howard, one of his assistant coaches, with Verner Tate as anchor man.

While Burns and Haralson are shooting movies, Cromer is shooting first half action shots for distribution to the working press at the end of the game.

The Clemson press box is the only one in the Atlantic Coast Conference (and one of the few in the nation) to have a Fotorite, a rapid print process machine. This enables pictures of the game to be printed within minutes after being taken.

Any newspaper or TV station desiring to receive this service can do so simply by requesting it. At the end of the game, a set of game action pictures (usually six to eight) is brought to the individual at his working space for use in either Sunday or Monday editions.

The service has proved quite popular, especially with the Monday PM's. Even some Sunday AM's now use the Clemson Fotorite service, thus relieving a photographer and caption writer for the home base.

Last season a total of 453 pictures for four home games was printed. The largest number of requests for any one game last year was 17 sets of pictures.

This popular service will again be offered this year to the sportswriters and sports directors who cover the Clemson home games.



1964 Rules Changes

by IVAN B. WILLIAMSON

Chairman, NCAA Football Rules Committee

IF YOU DON'T THINK clock-watching is an art, pay attention to the college football coaches on the field today.

Coaches will be depending more and more on the game clock this year as a result of the new substitution rule enacted by the Football Rules Committee of the National Collegiate Athletic Association.

The rule reads:

Any number of players may be replaced by either team during an intermission between periods. When the game clock is stopped during a period (for any reason) any number of substitutes may enter the game before the ball is put in play. When the game clock is running, two players of each team may enter the game before the ball is put in play.

Basically, the rule provides for two changes from 1963:

(1) When the clock is stopped, unlimited substitution may be employed, and

(2) When the clock is running, no more than two players may enter the game.

Thus, coaches will be eyeing the clock closely this year. There will be ample opportunity for changing platoons, if desired. Coaches may send in entire teams each time a live ball goes out of bounds, when a touchdown, field goal or safety is scored, when a touchback is made, when a penalty is assessed, or when a time-out is called by either team.

Each team is allowed four free time-outs.

Two important interpretations accompany the substitution rule.

First, when more than two substitutes enter the game with the clock running before or after the ball has been declared ready for play, a time-out shall be charged to the offending team and no penalty enforced.

Second, when a team has exhausted all of its time-outs and sends in more than two substitutes while the clock is running, all substitutes will be accepted, a five-yard penalty enforced and the clock started when the ball is ready for play.

Another change states that a substitute who enters the game must remain in the game and a player withdrawn may not re-enter until there has intervened a down, a foul occurs or at the end of a period.

In an attempt to prevent intentional grounding of a pass to stop the clock, the Committee enacted two rules. The first starts the game clock when the ball is ready for play following an illegal pass to conserve time. The second assesses a penalty of five yards and loss of the down against the illegal pass.

Other rule changes:

1. The extension of the uprights of the goal posts may be more than 20 feet if desired.

2. Tape and bandage may be used only for the

protection of an injury on the wrist, forearm, elbow or hand. For purposes of prevention of injuries, a pad may be worn, provided it is neither sole leather nor other hard or unyielding substance.

3. An incoming substitute must report to a designated official.

4. On a free kick, the kicker as well as the holder may be beyond the restraining line. This makes the soccer-type kick legal.

5. Once a member of a team has signalled for a fair catch, no player on that team may carry the ball more than two steps in any direction, even if the kick has touched the ground or an opponent.

6. No player shall deliberately and maliciously use his helmet or head to butt or ram an opponent's head, neck or face. Flagrant offenders shall be disqualified.

The following statement was made by the NCAA Football Rules Committee on January 12, 1964, after it enacted a new substitution rule:

The new substitution rule represents the arrival at a position in collegiate football rules where the various alternatives which have been tested in the past have resulted in what the NCAA Football Rules Committee believes will:

1. Offer the maximum development of the player's individual skills.

2. Permit and encourage current development of all around (two-way) abilities of the most versatile players.

AND will accomplish the following beneficial results for players, coaches, officials, and the general public:

A. Reduce injuries (permit more players and more timely substituting for the benefit of fatigued players).

B. Encourage future stability in the playing rules.

C. Make the administration more efficient and easier for both coaches and officials.

D. Permit players with specialized skills not now playing to do so.

E. Represent better the varying interests of all levels of NCAA competition and encourage universality of rule adherence.

F. Bring college football, high school, and junior college football nearer to a more uniform code of playing rules.

G. Because of the utilization of the best qualities of all players, whether specialized or versatile, will have the greatest possible appeal to the millions of college football fans, increasing in number each season.

END COACH . . .

COACH ROBERT MORGAN (BOB) JONES. Joined Clemson staff November, 1930, while still student under Coach Josh Cody as freshman football coach. Was hired fulltime by Coach Jess Neely Jan. 7, 1931, as assistant football coach.

Responsibilities: Assistant varsity coach working with ends on both offense and defense.



Jones

Coaching Experience: College—Served as head freshman coach 1933-39. Coached boxing team 1933-48. Was golf coach 1931-41. Has been varsity end coach since February, 1940. On Clemson staff 34 years.

Personal Information: Born—Starr, S. C., Nov. 19, 1908. **High School**—Starr, S. C., lettered in basketball and baseball. **College**—Clemson, graduated with BS degree in animal husbandry in 1930. Lettered 3 years

in football, 3 in basketball. All-South Atlantic football, 1930. Alternate football captain, 1930. Basketball captain 29-30. **Service**—Army 5 years. Has 33 years of active and reserve duty. Holds rank of major general in reserve. Commanding general of 108th Reserve Division. **Married**—Ellen Moseley of Anderson, S. C., June 9, 1931. **Children**—Mrs. David Moja (Janet) of Huntsville, Ala.; Rose, 24; Robin, 17.

Bowl Game Participation: 7 as an assistant coach (1940 Cotton, 1949 Gator, 1951 Orange, 1952 Gator, 1957 Orange, 1959 Sugar, 1959 Bluebonnet).

DEFENSIVE BACKFIELD COACH . . .

COACH JAMES BANKS (BANKS) McFADDEN. Joined Clemson staff June, 1940, following graduation. Took leave of absence to play pro ball. Rejoined staff from Feb., 1941 to June, 1942. Returned from service Oct., 1945. On staff since that time.



McFadden

Responsibilities: Assistant varsity football coach working with defensive backs.

Coaching Experience: College—coached Clemson varsity basketball 10 years. Coached Clemson freshman football team. Coached Clemson varsity track and cross country. Has been on Clemson staff a total of 21 years.

Personal Information: Born—Fort Lawn, S. C., Feb. 7, 1917. **High School**—Great Falls, S. C., lettered

in football, basketball and track. **College**—Clemson, graduated in 1940 with BS degree in agricultural education, lettered 3 years in football, 3 in basketball, 3 in track. All-American in both football and basketball.

Pro football—1 year (1940) with Brooklyn Dodgers **Service**—Air Force 3½ years; **Married**—"Aggie" Rigby of Manning, S. C., June 13, 1945. **Children**—Patsy, 18, Lil, 16; Marcia, 13; Jan, 11.

Bowl Game Participation: 1 as a player (1940 Cotton); 6 as an assistant coach (1949 Gator, 1951 Orange, 1952 Gator, 1957 Orange, 1959 Sugar, 1959 Bluebonnet).

DEFENSIVE COACH . . .

COACH ROBERT WILLIAM (BOB) SMITH. Joined Clemson staff Feb., 1950, from private business in Clinton, S. C.

Responsibilities: Assistant varsity football coach working with line. Defensive coach.

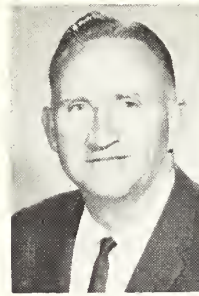

Smith

Coaching Experience: College—was assistant football coach at Furman 1934-1942. Coached in Naval aviation physical training program from May, 1942 to Feb., 1946. Served as head coach of Furman 1946 and 1947. Served as Clemson baseball coach 1952 through 1957. ACC coach-of-the-year in 1954. Assistant varsity coach at Clemson 14 years.

Personal Information: Born—Cartersville, Ga., Dec. 6, 1912. **High School**—Cartersville, Ga., lettered in

football, basketball, baseball, track. **College**—Furman, graduated with BS degree in economics in 1934. Lettered in football, baseball, basketball, track. **College fraternity**—Kappa Alpha. **Service**—Navy 4 years. **Married**—Catherine Jordan of Dillon, S. C., June 17, 1942. **Children**—Sandy, 18; Becky, 16; Bob, Jr., 12.

Bowl Game Participation: 5 as an assistant coach (1951 Orange, 1952 Gator, 1957 Orange, 1959 Sugar, 1959 Bluebonnet).

OFFENSIVE COACH . . .

COACH CHARLES FLETCHER (CHARLIE) WALLER. Joined staff February, 1957. Came to Clemson from University of Texas.

Responsibilities: Assistant varsity football coach working with the backfield. Offensive coach. Recruiter.

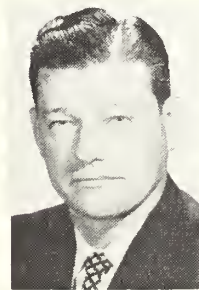

Waller

Coaching Experience: High School—Line coach at Decatur, Ga., High 1 year. Head coach at Decatur 4 years with record of 43-3-1. Won last 25 in row. Coach of year in Georgia. **College**—backfield coach at Auburn four years. Served as backfield coach at Texas two years. Has been on Clemson staff seven years.

Personal Information: Born—Griffin, Ga., Nov. 26, 1921. **High School**—Griffin High School, lettered in football and basketball. **College:** Ogle-

thorpe, graduated with AB degree in physical education in 1942. Lettered in football and baseball. Football captain in 1941. **Service:** Navy 4 years. **Married:** Maxine Ellis of Montgomery, Ala., April 24, 1954. **Children:** Cheryl Lynne, 9; Karen Jo, 8; Mary Frances, 4.

Bowl Game Participation: 4 as an assistant coach (1953 Gator and 1954 Gator with Auburn, 1959 Sugar and 1959 Bluebonnet with Clemson).

OFFENSIVE LINE COACH . . .

COACH JAMES DONALD (DON) WADE. Joined Clemson staff July, 1953. Came to Clemson from Waynesboro, Ga., High School.

Responsibilities: Assistant varsity football coach working with line. Recruiter.

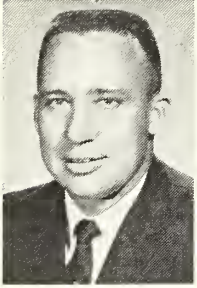

Wade

Coaching Experience: High School—was assistant football coach at Waynesboro, Ga., one year. **College—**Served six years as Clemson assistant freshman coach. Coached freshman baseball team five years. Assistant line coach at Clemson five years. On the Clemson staff 11 years. **Personal Information: Born—**Tyronza, Ark., Aug. 10, 1928. **High School—**Lenoir City, Tenn., lettered in football and basketball. **College—**Clemson, graduated in 1952 with BS degree in education, lettered in football 2 years. **Service—**Army 2 years. Played two years service football with 187th para-glider Inf. Regt. in Japan. **Married—**Barbara Henderson of Clemson, S. C., Dec. 2, 1949. **Children—**Donna, 12; Beth, 8; Clint, 6.

Bowl Game Participation: 2 as a player (1951 Orange and 1952 Gator); 3 as an assistant coach (1957 Orange, 1959 Sugar, 1959 Bluebonnet).

Bowl Game Participation: 2 as a player (1951 Orange and 1952 Gator); 3 as an assistant coach (1957 Orange, 1959 Sugar, 1959 Bluebonnet).

CHIEF RECRUITER . . .

COACH FRED (FRED) CONE. Joined Clemson staff Jan. 1, 1961. Came to Clemson after playing with Dallas Cowboys of National Football League.

Responsibilities: Assistant coach working with varsity extra point, kickoff and field goal specialists. Also serves as chief recruiter in football.

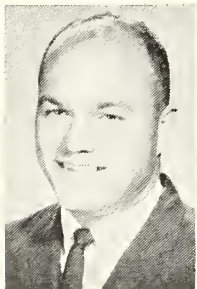

Cone

Coaching Experience: High School—coached two years at University Military School at Mobile, Ala. Fourth year on Clemson staff.

Personal Information: Born—Pineapple, Ala., June 21, 1926. **High School—**Moore Academy, Pineapple, Ala. **College—**Clemson, graduated with BS degree in agricultural education in 1951. Lettered in football 3 years. Captain 1950. Still holds

10 individual season and career marks at Clemson. **Pro football—**7 years with Green Bay Packers, 1 year with Dallas Cowboys. **Service—**11th Airborne 2½ years. **Married—**Judy Anderson, Green Bay, Wis., May 1, 1954. **Children—**Jeff, 9; Andy, 7; Amy, 4.

Bowl Game Participation: 2 as a player (1949 Gator and 1951 Orange).

HEAD FRESHMAN COACH . . .

COACH RONALD PEARCE (WHITEY) JORDAN. Joined Clemson staff July, 1959. Came to Clemson after graduation.

Responsibilities: Head freshman coach, recruiting.

Coaching Experience: College—Assisted with freshman team as a student while finishing up work on degree. Has been full time assistant freshman coach for five years.

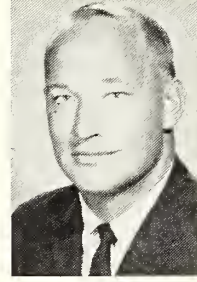

Jordan

Personal Information: Born—Florence, S. C., May 14, 1936. **High School—**Florence High School, lettered in football, baseball and basketball. **College—**Clemson, graduated with BS degree in education in 1959. Lettered in football three years. **Married—**Kappy Stewart of Florence, S. C., June 5, 1955. **Children—**Kim, 8; Karol, 6; Stewart, 5; Jo Kyle, 2.

Bowl Game Participation—1 as a player (1957 Orange), 2 as an assistant coach (1959 Sugar, 1959 Bluebonnet).

SPORTS INFORMATION DIRECTOR . . .

ROBERT COLE (BOB) BRADLEY, DIRECTOR OF SPORTS INFORMATION. Joined Clemson staff Nov. 1, 1955. Came to athletic association from Clemson alumni office where he was alumni secretary.

Responsibilities: Distributes information on all sports public relations, program editor, manager of Clemson Football Network.

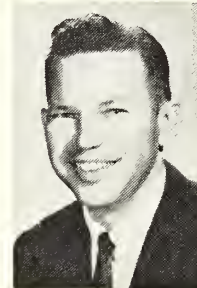

Bradley

Background: Worked on Greenville (S. C.) News-Piedmont whole or part-time from 1947 to 1954 as proofreader, sportswriter and assistant state news editor. Served as editor and sports editor of college paper. Member of Atlantic Coast Sports-writers Assn., Football Writers Association of America, United States Basketball Writers Assn., National Collegiate Baseball Writers Assn.,

College Sports Information Directors of America., South Carolina Association of Sportswriters.

Personal Information: Born—Randleman, N. C., Dec. 22, 1924. **High School—**Greenville, S. C. **College—**Clemson, graduated with a BS degree in textile manufacturing in 1951. **Married—**Louise Madewell of Dallas, Texas, March 2, 1954. **Children—**Dorma, 9; Robin, 6.

Bowl Game Participation: 3 as sports information director (1957 Orange, 1959 Sugar, 1959 Bluebonnet).

"Remember the Day With Snapshots"

PROMPT SERVICE ON DEVELOPING
YOUR FILM THROUGH YOUR
FAVORITE DRUG STORE OR

Graham - Globe

Photo Service Inc.

21 S. Main St. -:- 100 Hammond St.
GREENVILLE, S. C.

COMPLIMENTS OF

DIXIE CLEANERS

Alterations — Cleaning & Pressing

Cleaning by Miracle "Nu-Pro"

Phone 654-5141

Clemson, S. C.

**HOWARD
JOHNSON'S**

**RESTAURANTS AND
MOTOR LODGE**

Highway 25 South at
Interstate 85 and 291 By-Pass



Second Restaurant Location
Highway 29 North at City Limits



GREENVILLE, S. C.

BUSINESS MANAGER . . .

EUGENE PERRITT (GENE) WILLIMON, BUSINESS MANAGER OF ATHLETICS. Joined Clemson staff April, 1950, from private business in Greenville, S. C.

Responsibilities: Handles all business matters pertaining to Clemson Athletic Assn., and IPTAY. **Background:** was in general insurance business for 17 years in Greenville. Came to Clemson as executive secretary of athletic association and IPTAY. Was named business manager of athletics in 1955. Is responsible for organizing IPTAY membership drive each year. Has been on Clemson staff for 14 years.



Willimon

Personal Information: Born—Greenville, S. C., Jan. 15, 1912. **High School**—Greenville, S. C., lettered in football. **College**—Clemson, graduated with BS degree in horticulture in 1933, lettered 2 years in football. **Service**—Armor 4 years. **Married**—Louise (Lou) McClure of Anderson, S. C., June 29, 1937. **Children**—Rusty, 24; (graduate student at Clemson), and "Weezie", 20 (junior at University of Georgia).

Bowl Game Participation: 5 as business manager of athletics (1951 Orange, 1952 Gator, 1957 Orange, 1959 Sugar, 1959 Bluebonnet).

ASSISTANT BUSINESS MANAGER . . .

HENSLEE CLIFFORD (BILL) McLELLAN, ASSISTANT BUSINESS MANAGER OF ATHLETICS. Joined Clemson staff May 1, 1958 from department of agricultural economics and seed certification at Clemson.

Responsibilities: Assists with all business dealings of Clemson Athletic Association. Handles ticket orders. Began serving as assistant coach working with line in Feb., 1955 while with agricultural department. Still assists with coaching despite heavy duties in business office. Handles all sideline bookkeeping during game.

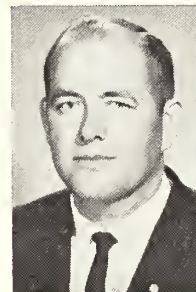

McLellan

Background: Received graduate research assistantship while working on MS degree. Served as assistant agronomist 1 year, as assistant economist for 2 years.

Personal Information: Born—Hamer, S. C., May 26, 1932. **High School**—Dillon, S. C., lettered 3 years in football, 2 in baseball. **College**—Clemson, graduated in 1954 with BS degree in agronomy and Masters degree in agricultural economics from Clemson in 1956. Lettered 2 years in football. **Married**—Ann Rogers of Fork, S. C., June 5, 1954. **Children**—Suzy, 9; Bill, 7; Cliff, 6; Arch Anna, 3.

Bowl Game Participation: 1 as a player (1952 Gator), 3 as an assistant coach (1957 Orange, 1959 Sugar, 1959 Bluebonnet).

TEAM PHYSICIAN . . .

JUDSON ELAM (JUD) HAIR, TEAM PHYSICIAN. Joined staff in May, 1957. Came to Clemson from private practice in Due West, S. C.

Responsibilities: Is in charge of student health services at Clemson. Serves as team physician for all athletic teams.



Hair

Experience as doctor: After graduation from medical school served one year internship at Greenville, S. C., General Hospital. Was in private practice in Mayesville, S. C., one year and in Due West, S. C., three years. Has been Clemson team physician seven years.

Personal Information: Born: Columbia, S. C., April 8, 1925. **High School**—Columbia High School. **College:** Attended Clemson one year. Attended College of Charleston one year.

Graduated from Medical College of South Carolina in 1952 with doctor of medicine degree. **Service**—Air Force 3 years. **Married**—Mary Price of Elberton, Ga., August 25, 1946. **Children:** Judson, Jr., 15; Ann, 11; Jim, 9; Harry, 8.

Bowl Game Participation: 2 as team physician (1959 Sugar, 1959 Bluebonnet).

ASSOCIATE TEAM PHYSICIAN . . .

JOHN CHARLES (CHARLIE) BARNETT, ASSISTANT TEAM PHYSICIAN. Joined Clemson staff July, 1959. Came to Clemson from private practice at Slater, S. C.

Responsibilities: Assistant director of student health services. Serves as assistant team physician of all athletic teams.



Barnett

Experience as a physician: Served one year internship at Greenville General Hospital after graduation from med school. Was in private practice two years at Slater, S. C. Been on Clemson staff five years.

Personal Information: Born: Marietta, S. C., April 17, 1931. **High School:** Slater-Marietta, Slater, S. C. Lettered in football. **College:** Clemson, graduated in 1952 with BS in pre-medicine. Medical College of South Carolina, graduated in 1956

with doctor of medicine degree. **College fraternity:** Phi Rho Sigma. **Married:** Jean Chapman of Slater, S. C., August 18, 1954. **Children:** Allison, 6; Scott, 4.

Bowl Game Participation: 1 as assistant team physician (1959 Bluebonnet).

Mauldin Chevrolet Co.

Clemson's Authorized Chevrolet Dealer

NEW CARS USED CARS TRUCKS

WE SERVICE ALL MAKES OF CARS & TRUCKS

PENDLETON

CLEMSON

646-3916 or

654-5387

646-3354

The Singer Company

Motor Products Division

ANDERSON, S. C.

Producer of Electrical Products
Industrial Stands and Accessories,
and Full Line of Plastic Products

CLEMSON

A Name Respected in Education
and Athletics

FIRST NATIONAL

A Name Respected in Banking

The First National Bank of South Carolina

CLEMSON, BAMBERG, BENNETTSVILLE

ANDERSON, CHARLESTON, COLUMBIA

CAYCE, CLOVER, DARLINGTON

DENMARK, SUMMERVILLE



Member Federal Deposit Insurance Corporation

HEAD TRAINER . . .

TRAINER FRED W. (FRED) HOOVER. Joined Clemson staff July 1, 1959. Came to Clemson from Florida State University.

Responsibilities: Head trainer of all intercollegiate sports.

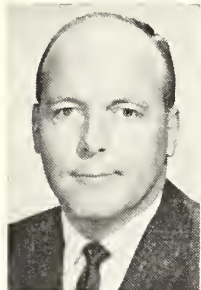

Hoover

Experience as a trainer: Served as trainer at Florida State 1952 and 1953 and again 1957 and 1958. Has lectured on several football clinics. Is a member of National Trainers Association; district director District III, National Trainers Association. Trainer for United States at Pan American games in Sao Paulo Brazil in 1963. Lecturer at coach of year clinic in Atlanta, Ga. in 1964. Head trainer at Clemson for five years.

Personal Information: Born—Jacksonville, Fla., July 3, 1930. **High School**—Andrew Jackson, Jacksonville, Fla. **College**—Florida State University, graduated with BS degree in physical education in 1953. **College fraternity**—Sigma Chi. **Service**—Air Force 3 years. Captain in Air Force Reserve. **Married**—Elva Cook of Mt. Vernon, Ill., Dec. 15, 1956. **Children**—Catherine Ann, 6; and Bryan, 4.

Bowl Game Participation: 1 as trainer (1959 Bluebonnet).

EQUIPMENT MANAGER . . .

ASSISTANT TRAINER AND EQUIPMENT MANAGER HERMAN McGEE. Joined Clemson staff in March, 1934, after graduation from high school.

Responsibilities: Assists with training duties of all varsity teams; serves as trainer for freshman football teams; keeps track of equipment of all athletic teams.



McGee

Experience as trainer: Served as assistant trainer from 1934 through 1948. Was trainer from 1948 through 1957. Has served as assistant trainer and equipment manager since 1958. Has been on Clemson staff for 30 years.

Personal Information: Born—Clemson, S. C., September 11, 1918. **High School**—graduated Pendleton High (now Riverside), played basketball and baseball. **Service**—4½ years in infantry and quartermaster. **Married**—Lucia Greene of Pendleton, S. C., February 8, 1943.

Bowl Game Participation: 5 as trainer (1940 Cotton, 1949 Gator, 1951 Orange, 1952 Gator, 1957 Orange), 2 as assistant trainer and equipment manager (1959 Sugar, 1959 Bluebonnet).

Office Machines • Equipment • Supplies

Office Planning and Interiors

Harper Brothers
INC.

GREENVILLE • ANDERSON • GREENWOOD

SPARTANBURG • ROCK HILL

Serving South Carolina Businesses
and Schools Since 1844



The R. L. Bryan Company

181 Calhoun St.

CHARLESTON

1440 Main St.

COLUMBIA

It's Different Here

Are college football games everywhere pretty much the same?—the crowds?—the bands?—the cheers? Sure there's a similarity—but it's different here! Each game has its own distinctive flavor—spirit—tradition. So it is with uniforms we manufacture. Into them go many intangibles of experience and skill. This is why an increasing number of Units are scoring with "Uniforms of Distinction" by



**IRVING L. WILSON
COMPANY**

ONE HIGHLAND AVENUE

BALA-CYNWYD, PENNSYLVANIA

Atlantic Coast Conference Football Officials

The Atlantic Coast Conference assigns its football officials through the Supervisor of Officials, H. C. (Joby) Hawn of Winston-Salem, N. C., with the assistance of the Office of the Commissioner, James H. Weaver, and such assignments are not made public until the day of the game. Brief sketches of the 43 regularly-assigned football officials of the conference staff are listed below for your information and convenience as follows:

1. EARL BARNETT, civil engineer and general building contractor, Charlottesville, Va. Graduate University of Virginia. Member Falcon Club, Mason. Chairman board of deacons First Baptist Church, Sunday School teacher, Training Union leader, chairman Boy Scout Committee. Former coach Lane High School, Charlottesville. 17 years officiating.

2. V. E. (ED) BAUGH, superintendent of engineering and maintenance T. E. Wannamaker, Inc., Orangeburg, S. C. Attended Clemson University. Deacon First Presbyterian Church. 20 years officiating. Past president South Carolina Football Officials Association.

3. LOU BELLO, athletic official, Raleigh, N. C. Graduate Duke University. Secretary Raleigh Hot Stove League. 19 years officiating.

4. WALLACE BURKE, coordinator of Industrial Co-operative Training, Alamance County Schools, Burlington, N. C. Graduate Elon College. Red Cross water safety chairman. Member B.P.O. Elks 1633. Member United Church of Christ. 11 years officiating. Clinic leader Northeastern High School Officials Association.

5. RICHARD A. (DICK) CARRINGTON III, vice president, Consolidated Shoe Co., Lynchburg, Va. Graduate University of Virginia. Board of directors Y.M.C.A. Vice president Westerly Acres Shopping Center. President Men's Club, St. John's Episcopal Church. 8 years officiating.

6. TOM CHAMBERS, Office Manager Goody's Manufacturing Corporation, Winston-Salem, N. C. Graduate Duke University. Deacon and Sunday School Superintendent Calvary Baptist Church. 14 years officiating.

7. WILBURN C. CLARY, assistant superintendent, The Children's Home, Inc., Winston-Salem, N. C. Graduate University of South Carolina. Since 1937 coach at Children's Home, became principal 1944, assistant superintendent 1949. Executive secretary Western North Carolina High School Activities Assn. 22 years officiating. President-Secretary, North Carolina High School Officials Association.

8. JIM COLLIER, industrial relations director, Woodside Mills, Greenville, S. C. Graduate Presbyterian College. Past president Parker Club. 16 year officiating.

9. HUGH M. CURRIN, attorney at Law, Oxford, N. C. Graduate Wake Forest College. Past mayor of Oxford. Member Civitan Club. 16 years officiating.

10. D. A. (BABE) DANIEL, state director of sales, Great Central Insurance Co., Charlotte, N. C. Graduate University of North Carolina. Member Charlotte Quar-

(Continued on next page)

The **BOOK STORE**

OFFICIAL SUPPLIER FOR

☆ Text Books

☆ Notebooks

☆ Manuals

☆ Pennants

☆ Drawing
Equipment

☆ Decals

.....
**LOCATED IN THE BASEMENT OF
THE STUDENT CENTER NEXT TO POST OFFICE**
.....

ACC Football Officials (Continued)

terback Club. Former president North State Football Officials Association. 28 years officiating.

11. BILL DAVIS, partner, Davis Auto Company, Wilson, N. C. Graduate Duke University. First Christian Church, Wilson, N. C. 14 years officiating.

12. CARL B. DEANE, sporting goods dealer, Downtown Athletic Store, Charlottesville, Va. Graduate Duke University, member Elks Club. 17 years officiating.

13. JOHN C. DONOHUE, general agent for State of Maryland, Penn State Mutual Life Insurance Co., Baltimore, Md. Graduate St. Johns College of Annapolis, Md. Coach at St. Johns until 1939. Former president Baltimore Life Underwriters Assn. Trustee of Natl. Assn. of Life Underwriters. Former state chairman Heart Fund. Member board of visitors and governors at St. Johns College. Former president Maryland Board of Football Officials. 25 years officiating.

14. WILLIAM R. EDWARDS, principal elementary school, The Children's Home, Winston-Salem, N. C. Graduate Appalachian State Teachers College, member Sertoma Club. 17 years officiating.

15. CHARLES F. ELLINGER, special account representative, Baltimore Business Forms Co., Baltimore, Md. Graduate University of Maryland. Member Quarterback Club, Colts Associates, Military Order Foreign Wars, Mason Landmark Lodge, Mt. Washington Club, Press Club. President Maryland Board Football Officials Assn. 19 years officiating.

17. PAUL C. GIROLAMO, packaging specialist, Cryovac Division of W. R. Grace Co., Spartanburg, S. C. Graduate Cornell University. United Fund Chairman. Member Roman Catholic Church. 13 years officiating.

18. ERNEST D. (B.) HACKNEY, insurance-real estate, Wilson, N. C. Graduate University of North Carolina, Phi Beta Kappa. Former President Wilson Junior Chamber of Commerce, Wilson County Assn. of Insurance Agents. Member Salvation Army Advisory Board. Wilson Recreation Commission, Boards of Stewards, Methodist Church. 16 years officiating.

19. MILTON A. HINES, personnel department, Chatham Manufacturing Co., Elkin, N. C. Graduate Guilford College. Scoutmaster Troop 46, Kiwanis Club. 15 years officiating.

20. VAUGHAN JENNINGS, accountant, Southern Coating & Chemical Company, Sumter, S. C. Attended Oklahoma State. Chairman draft board, secretary Elks Lodge, member American Legion, 40 and 8. Deacon, Sunday School secretary-treasurer Pitts Presbyterian Church. President South Carolina Football Officials Association. 18 years officiating.

21. JOHN W. (JACK) LINDSAY, assistant counsel, Liberty Life Insurance Co., Greenville, S. C. Secretary of Surety Insurance Co., Graduate University of North Carolina. South Carolina Bar Association. Staff officer S. C. National Guard. Mason and Shriner. President S. C. Football Officials Assn. 16 years officiating.

22. GEORGE MANNING, design engineer, Cocker Machine & Foundry Co., Gastonia, N. C. Graduate Georgia Tech, masters degree in engineering. 19 years officiating.

23. HARRY MARCHANT, sporting goods salesman, Johnson-Lambe Co., Raleigh, N. C. Graduate Durham High School. Member Junior Chamber of Commerce. Former president Durham Emergency & Rescue Squad. 17 years officiating.

24. M. E. McCLENNY, owner-operator Mickey's Pastry Shop, Goldsboro, N. C. Graduate Goldsboro High School. President Wayne County Boys Club. Former member Wayne Recreation Council. Member Lions Club, Loyal Order of Moose, American Legion, 40 and 8. Trustee Friends Church. 17 years officiating.

25. JULIAN McKENZIE, field supervisor, Travelers Insurance Co., Columbia, S. C. Graduate University of North Carolina. Member Junior Chamber of Commerce, Lions Club. 13 years officiating.

26. DR. RAYMOND D. (BO) MENTON, JR., dentist, Ellicott City, Md. Graduate Loyola of Baltimore, D.D.S. at University of Maryland. Member Kiwanis, Junior Chamber of Commerce. Member Catholic Church. 10 years officiating. Secretary-treasurer Maryland Board of Football Officials.

27. RAY MOORE, sales representative B. C. Remedy Company, Columbia, S. C. Graduate Camden High School. President Columbia Touchdown Club. Former president Pharmaceutical Assn. TMA. Former district governor South Carolina Junior Chamber of Commerce. 32nd degree Mason and Shriner. Deacon in Sherwood Forest Associate Reformed Presbyterian Church. 25 years officiating.

28. CHARLES MOSS, U. S. Department of Agriculture, Greenville, S. C. Graduate Clemson University. Former freshman coach Clemson. Member Greenville Touchdown Club, Mason, Chairman school recreation program. Former president South Carolina Football Officials Assn. 30 years officiating.

29. FRANK J. MURRAY, assistant professor of physical education, North Carolina State of the University of North Carolina at Raleigh, N. C. Graduate High Point College. Commissioner Junior College Athletic Association, director of North Carolina High School Athletic Association track meets. Sunday School teacher in Presbyterian Church. 16 years officiating.

30. O. V. PLAYER, JR., owner American Service Station, Sumter, S. C. Attended University of South Carolina. Deacon First Presbyterian Church. Member Lions Club, 40 and 8, American Legion. Master Mason, Sumter School Board, Elks Club. Past director YMCA. 18 years officiating. Past president South Carolina Football Officials Association.

31. GEORGE T. RANKIN, teacher, Baltimore, Md. Graduate Towsan State Teachers College. Member Harundale Civic Club. 19 years officiating. Past president

(Continued on next page)

ACC Football Officials (Continued)

Central Maryland Board of Basketball Officials, Baltimore-Washington Chapter of Eastern Football Officials.

32. GIL RUSHTON, financial plans advisor, Nationwide Insurance Company, Raleigh, N. C. Graduate Clemson University. Member Life Underwriters Association, Civitan Club. Past president Piedmont Football Association of South Carolina. 13 years officiating.

33. ROBERT SANDELL, owner Dairy Queen, Charlottesville, Va. Graduate Johns Hopkins University. Former All-American lacrosse player and coach at Virginia. 15 years officiating.

34. WILLIAM K. SHIPLEY, industrial sales engineer, Toledo Scale Corp., Baltimore, Md. Graduate University of Baltimore, member NCAA All-America lacrosse selection committee. 14 years officiating. Past president Maryland Board of Football Officials.

35. ROBERT E. SHOAF, manager Health and Accident Insurance Department, Wachovia Bank & Trust Co., Winston-Salem, N. C. Graduate Guilford College. All-conference basketball forward. 5 years officiating.

36. WILLIAM C. SIMPSON, principal, Olympia High School, Columbia, S. C. Graduate University of South Carolina. 14 years as high school coach, past member National Alliance Football Rules Committee, Major in Air Force Reserve, member of Shandon Presbyterian Church. 18 years officiating. Director basketball clinics for South Carolina High School Association.

37. WILLIAM E. SMITH, associate professor, Physical Education Department, N. C. State College, Raleigh, N. C. Graduate Western Carolina Teachers College. Doctors degree George Peabody College. 18 years officiating.

38. RALPH STOUT, JR., president, Southern Seeding Service Co., vice president Southern Mapping & Engineering Co., Greensboro, N. C. Graduate N. C. State. Member Professional Engineers of North Carolina, North Carolina Society of Engineers. President Men's Club, All Saints Episcopal Church. 13 years officiating. Past president North State Football Officials Assn.

39. CHARLIE TIMMONS, industrial engineer, Gulf Oil Co., Greenville, S. C. Graduate Clemson University. Former pro player Brooklyn Dodgers. All-Southern fullback. Member Greenville Touchdown Club. Sunday School teacher St. Paul Methodist Church. 14 years officiating.

40. FRITZ TURNER, chief LP-gas inspector, South Carolina Insurance Dept., Columbia, S. C. Graduate University of South Carolina. 21 years officiating.

41. JACK D. VEST, personal lines manager, insurance department, Wachovia Bank & Trust Co., Winston-Salem, N. C. (residence Clemmons, N. C.) Graduate East Tennessee State College, masters George Peabody College. Four years experience as high school teacher and coach. Member Clemmons Moravian Church. 11 years officiating.

42. BOB WEAVER, principal Royal Oaks Elementary School, Kannapolis, N. C. Graduate Appalachian State

Teachers College. Member Lions Club, American Legion, United States Naval Reserve, North Carolina Education Assn., life member National Education Assn., Assn. of Professional Ball Players of America, Umpires Assn. of National Baseball Congress. 15 years officiating. Executive secretary Piedmont Officials Association.

43. PAUL K. WOOD, district engineer, Southern Clay Pipe Institute of Atlanta, Georgia. Residence Lexington, N. C. Attended Georgia Tech. Graduated North Carolina State College. Member American Society of Civil Engineers, North Carolina Society of Engineers. 17 years officiating.



*...for a complete service
under one roof...*

Abrams • Bannister Engraving, INC.
GRAPHIC DESIGNERS / ENGRAVERS / ARTISTS
525 UNIVERSITY RIDGE GREENVILLE, SOUTH CAROLINA

LETTERHEADS • FOLDERS • BROCHURES • LABEL DESIGNS
ILLUSTRATIONS • CREATIVE LAYOUTS • OFFSET PRINTING PLATES
COMPREHENSIVES • REPRODUCTION PRINTS • STEP AND REPEAT
SILK SCREEN • PHOTOSTATS • LETTERPRESS PRINTING PLATES
CAMERA MODIFICATIONS • LITHO NEGATIVES • COLOR FILM

Before Disaster Strikes

Be SURE of Your Insurance

with

Lawrence & Brownlee

Agency

Southern Insurance Specialists

Telephone 225-8222 — 122 N. Main St.

Anderson, S. C.

✻

“BETTER BE SAFE THAN SORRY”

☼

Complete Fire, Casualty & Bond Coverage

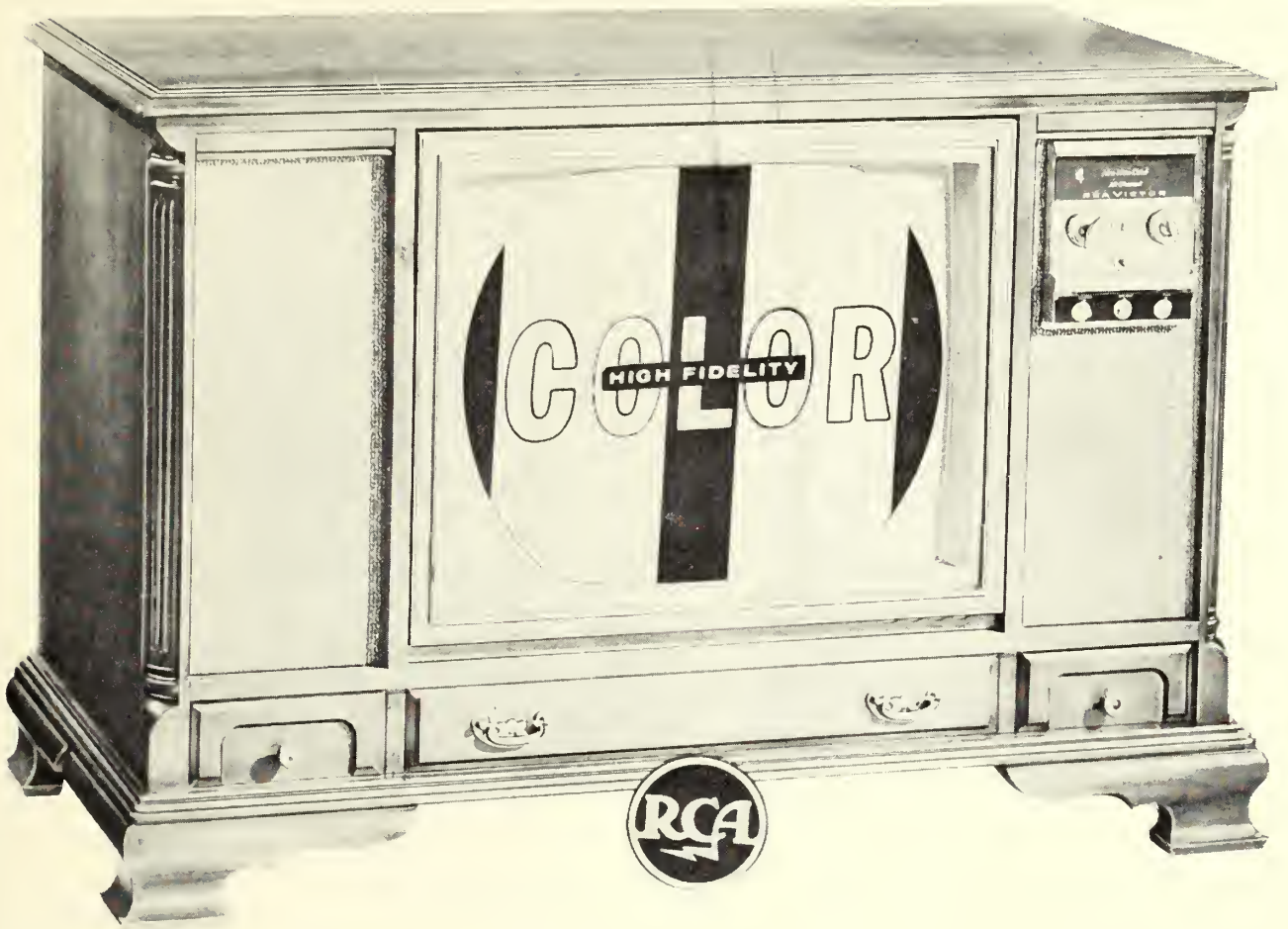

"The Cumberland, fine-wood Colonial lowboy."

Compare RCA Victor against all others for natural color! It's the most widely proved Color TV you can buy!

Compare for natural color—Mark 10 Color TV is the most powerful, most dependable ever built by RCA Victor—with sharp, stable pictures in both color and black and white. You get better color purity and greater contrast than ever before. Compare experience! RCA pio-

neered and developed Color TV . . . and today the RCA High-Fidelity Color tube is a standard for the industry. RCA Victor is the most widely proved Color TV you can buy!

Compare value—Now, you can own and enjoy new Mark 10, all-channel Color TV at the lowest prices in

RCA Victor history. RCA Victor's new low prices make *this the year to buy!* See Walt Disney's "Wonderful World of Color," Sundays, NBC-TV Network.



The Most Trusted Name in Television

Trmk(s)TM

IN OCONEE OR ANDERSON COUNTIES SEE ANY OF THE FOLLOWING DEALERS

- Riddle Furniture Company, 511 N. Main & Watson Village, Anderson, S. C.
- John B. Lee "For Music", 132 N. Main Street, Anderson, S. C. and Greenwood, S. C.
- Tire & Appliance Co., 208 S. McDuffie, Anderson, S. C.
- Chick Evans, Inc., 311 N. Main St., Anderson, S. C.
- Modern Supply Co., 108 Greenville Drive, Williamston, S. C.
- Martin Radio Service, College Avenue, Clemson, S. C.
- C & D Appliance Co., "On the Square", Pendleton, S. C.
- Morgan Music & Appl., Main Street, Walhalla, S. C.

WHOLESALE DISTRIBUTORS ● RCA VICTOR DISTRIBUTING CORP. ● ATLANTA



PUT VITALITY ON YOUR TEAM!

Drink Milk, the Vitality Beverage! It's your ticket to vigor and verve that really lasts. And cool, refreshing milk helps keep you bright and in the fun game all day long. So heed the cheer for milk—"put vitality on your team!"



a message from dairy farmer members of
american dairy association